

1999-2000 HOCKEY SEASON

BLAINE

BLADES

CLIMBING TO THE TOP

Twin Cities Suburban Conference Champs 1996, 1997
Section Champs 1996, 1997
State Tournament 3rd Place 1996, 1997

Girls Hockey Schedule



Varsity

| Date | Opponent | Site | Time |
|---------------|-----------------------------|---------------|--------|
| Fri, Nov. 19 | Duluth East | Duluth | 7:00pm |
| Sat, Nov. 20 | Cloquet | Cloquet | 3:00pm |
| Sat, Nov. 27 | Roseville | Fogerty | 7:30pm |
| Tue, Nov. 30 | Forest Lake | Forest Lake | 7:30pm |
| Thur, Dec. 2 | Bloomington Jefferson | Bloomington | 7:15pm |
| Tue, Dec. 7 | Elk River | Fogerty | 7:30pm |
| Sat, Dec. 11 | Stillwater (Youth Night) | Fogerty | 3:30pm |
| Tue, Dec. 14 | Champlin Park | Champlin | 7:30pm |
| Sat, Dec. 18 | Park Center | Brooklyn Park | 4:00pm |
| Tue, Dec. 28 | Stillwater | St. Croix | 4:00pm |
| Wed, Dec. 29 | Henry-Sibley | St. Croix | 1:00pm |
| Thur, Dec. 30 | Wayzata | St. Croix | 4:00pm |
| Tue, Jan. 4 | Anoka | Fogerty | 7:30pm |
| Sat, Jan. 8 | Maple Grove | Maple Grove | 7:45pm |
| Tue, Jan. 11 | Coon Rapids | Cook | 7:30pm |
| Sat, Jan. 15 | Moundsview | Super Rink | 3:00pm |
| Tue, Jan. 18 | Champlin Park | Fogerty | 7:30pm |
| Sat, Jan. 22 | Park Center (Senior Night) | Fogerty | 7:30pm |
| Tue, Jan. 25 | Anoka | Anoka | 7:30pm |
| Sat, Jan. 29 | Maple Grove (Parents Night) | Fogerty | 3:30pm |
| Mon, Jan. 31 | Coon Rapids | Coliseum | 8:00pm |
| Sat, Feb. 5 | Elk River | Elk River | 7:30pm |
| Tue, Feb. 8 | Conference game | Champlin | 7:00pm |
| Wed, Feb. 9 | Section 4AA First Round | Higher Seed | TBD |
| Sat, Feb. 12 | Section 4AA Quarterfinals | Centennial | TBD |
| Tue, Feb. 15 | Section 4AA Semifinals | Coliseum | TBD |
| Thur, Feb. 17 | Section 4AA Finals | Coliseum | 7:00pm |
| Thur, Feb. 24 | State Quarterfinals | Coliseum | TBD |
| Fri, Feb. 25 | State Semifinals | Coliseum | TBD |
| Sat, Feb. 26 | State Championship | Coliseum | TBD |

Junior Varsity

| Date | Opponent | Site | Time |
|--------------|-----------------------|---------------|---------|
| Sat, Nov. 27 | Roseville | Fogerty | 5:30pm |
| Tue, Nov. 30 | Forest Lake | Forest Lake | 5:30pm |
| Thur, Dec. 2 | Bloomington Jefferson | Bloomington | 5:15pm |
| Tue, Dec. 7 | Elk River | Fogerty | 5:30pm |
| Sat, Dec. 11 | Stillwater | Fogerty | 1:30pm |
| Tue, Dec. 14 | Champlin Park | Champlin | 5:30pm |
| Sat, Dec. 18 | Park Center | Brooklyn Park | 2:00pm |
| Mon, Dec. 27 | Minneapolis Novas | Super Rink | 12:00pm |
| Tue, Dec. 28 | TBD | Super Rink | TBD |
| Wed, Dec. 29 | TBD | Super Rink | TBD |
| Tue, Jan. 4 | Anoka | Fogerty | 5:30pm |
| Sat, Jan. 8 | Maple Grove | Maple Grove | 5:45pm |
| Tue, Jan. 11 | Coon Rapids | Cook | 5:30pm |
| Sat, Jan. 15 | Moundsview | Super Rink | 1:00pm |
| Tue, Jan. 18 | Champlin Park | Fogerty | 5:30pm |
| Sat, Jan. 22 | Park Center | Fogerty | 5:30pm |
| Tue, Jan. 25 | Anoka | Anoka | 5:30pm |
| Sat, Jan. 29 | Maple Grove | Fogerty | 1:30pm |
| Mon, Jan. 31 | Coon Rapids | Coliseum | 6:00pm |
| Sat, Feb. 5 | Elk River | Elk River | 5:30pm |

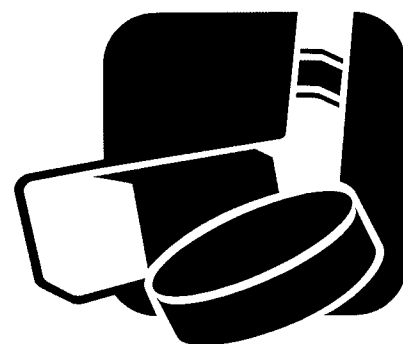

Welcome to Fogerty Arena



Dear Bengal Hockey Fans,

One of the best stories in high school athletics has been the growth of women's hockey. Not only has the number of teams grown, but so has the quality of play in any given contest. The Blaine Women's Hockey program has been a big part of this. Those of you who are close to these athletes know the commitment they have made to their sport. This commitment deserves our admiration and support. In the same way that our athletes have worked to present their very best to us in this contest, let's all work to present our school and community as the model for sportsmanship to all who attend our games.

Here's to a great season!

Go Bengals!

Conn McCartan, Principal

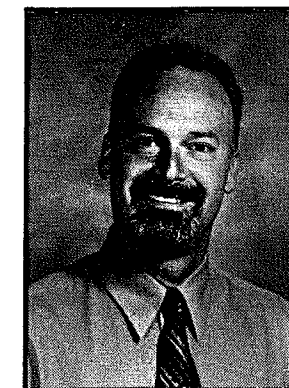

Conn McCartan
Principal

Dear Bengal Hockey Fans,

Welcome to Fogerty Arena for another great season of hockey. Thanks for joining us tonight and for being a part of developing a tradition of women's ice hockey at Blaine High School. Coach Bydlon and her staff have been hard at work preparing for the 1999-2000 season and we hope you enjoy the contest.

Those of you with daughters, sisters, and granddaughters on the team deserve the special thanks for your support and encouragement over the years of your hockey player. Your continued support through your attendance here today is further evidence of the tremendous enthusiasm our community gives to Blaine High School activities.

Please join me in continuing to provide strong and positive support for the student-athletes who represent all of us. Enjoy the game.

Go Bengals!

Ray Kirch, Activities Director

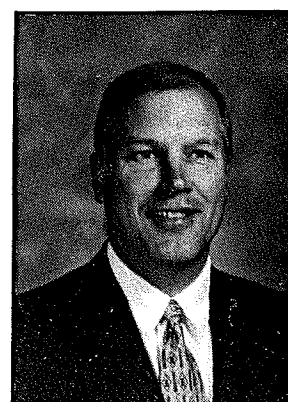

Ray Kirch
Activities Director

FRATTALLONES

HARDWARE STORES

ACE

See your Helpful Hardware
Folks at these locations



Good for 50 cents off
Skate Sharpening at
Frattallone's Hardware
(Limit one pair)



BLAINE
Frattallone's Blaine
ACE Hardware
10809 University Ave.
(612) 754-0364

CIRCLE PINES
Frattallone's Circle Pines
ACE Hardware
9225 N. Lexington Ave.
(612) 783-9161

Bengal Support Staff

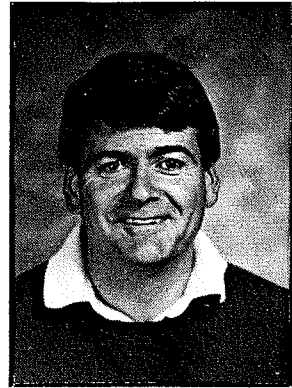

Gene Palmer
Equipment Manager

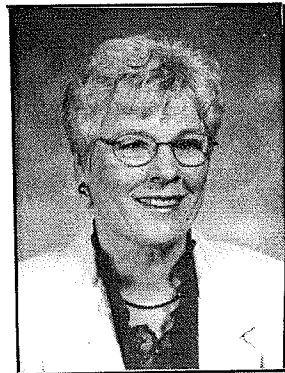

Jane Graves
Production Center

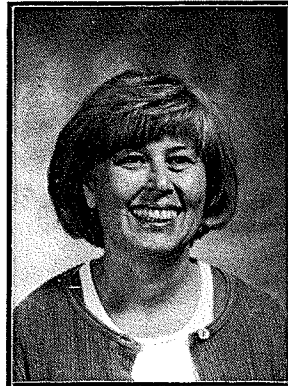

Marilyn Ward
Athletic Secretary



Jerri McGonigal
Associate Principal



Lisa Austreim
Athletic Trainer

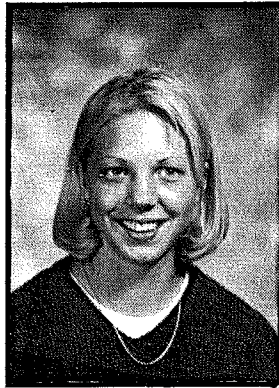

Loriann Holm
Student Trainer

Covenant Companies, LLC



Your Link To Independent Living

Home Health Care - At Home Services
612-427-8341

Have Fun, Stay Healthy Lady Bengals!

THE ORIGINAL
Asphalt Driveway Co.

QUALITY WORK SINCE 1951
LICENSED - BONDED - INSURED
74,000 Driveways installed in Twin City Area

**THE NEW
ASPHALT CONCRETE**

**SPECIAL WINTER SAVINGS
FOR SPRING INSTALLATION**

**FREE ESTIMATES
24 HOUR 7 DAYS
CALL: 488-6617**

OFFICES AT:
1211 E. Highway 36 - St. Paul
9905 10th Ave. No. - Minneapolis

| | | |
|------|---|------|
| \$80 | SAVE \$80.00 | \$80 |
| | NOW | |
| | On Any | |
| | Asphalt Concrete Installation | |
| | <small>Coupon Good at Time of Estimate Only Coupon Expires March 31, 2000</small> | |
| \$80 | | \$80 |

LOW MONTHLY PAYMENTS

Mick's PRINTING, INC.

12074 Central Ave. NE • Blaine, MN 55434

(Located in Blainbrook Convenience Center)

PH: 755-6090 • FAX: 755-7791
FAX Service • Notary Service

GOOD LUCK BENGALS!

G **Gale's Auto Body**
"A Reputation Built On Excellence"
10600 Hwy. 65 NE • Blaine, MN 55434
Ph: 612-786-4110 Fax: 612-786-4593
Troy Westerlund - General Manager

JOHN'S AUTO PARTS
Customer Service Specialist
10560 Central Ave. NE
Blaine, MN 55434
612-784-1711
Wats: 1-800-862-4543

INDELCO
Plastics Corp.

Piping Specialists - Flow Control Products
6530 Cambridge St., Mpls., MN 55426-4484
612-925-5075 1-800-486-6456
Fax: 612-925-1758
CHARLIE BOONE

McDonald's
In Blaine
It's not whether you win or lose, but how well you eat after the game.

Buy Any Large Sandwich! GET ONE FREE

Bring a friend and present this coupon when buying any large sandwich and you'll get another of equal value FREE! Limit one coupon per customer per visit.

Expires: 3/31/00

Good only at Blaine McDonald's
12401 Ulysses St. NE, Blaine, MN 55434

The Flower Basket
Your Personal Professional Florist
434-7147
17565 Hwy. 65 NE
Ham Lake, MN 55304
Linda & Francis Boeding

LETTER JACKET AND SCHOOL APPAREL HEADQUARTERS

LETTERMEN SPORTS
www.lettermensports.com
Mon. - Fri. 10:00 am - 9:00 pm
Saturday 9:00 am - 5:00 pm
Sunday 12 Noon - 5:00 pm

9199 Central Ave., Blaine, MN 55434
780-8077



Retired Numbers

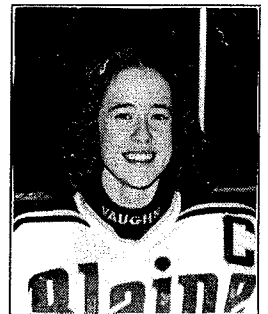

KATIE BEAUDUY
1996 - 1999
Jersey Retired
Saturday
November 27, 1999

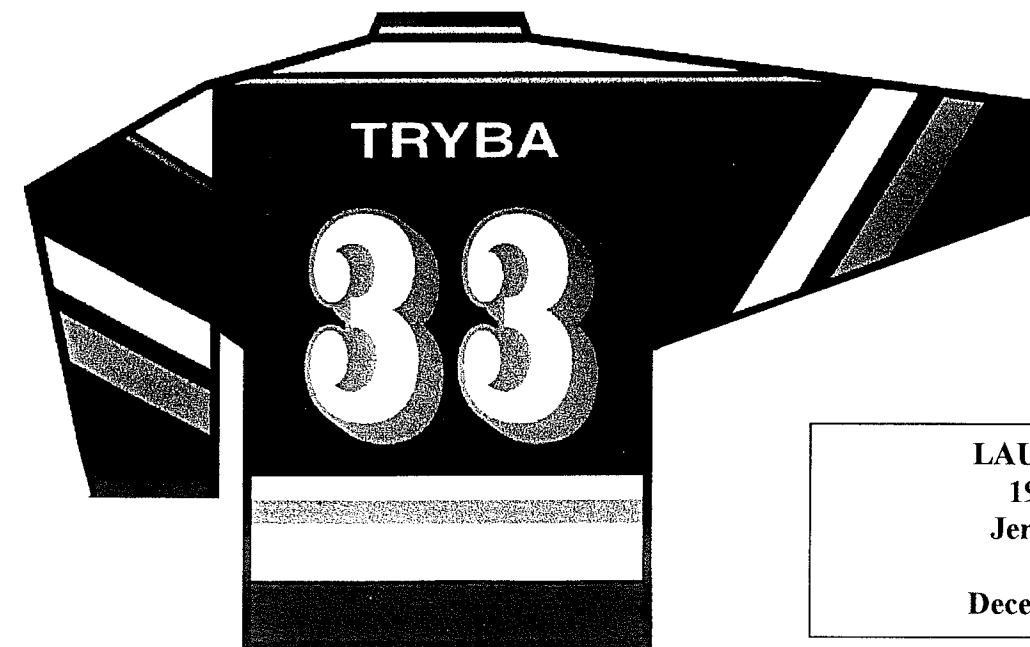

LAURA TRYBA
1994 - 1997
Jersey Retired
Tuesday
December 9, 1997



CAPTAINS

1999-00 Christa Hubert
 1998-99 Katie Beauduy, Lindsey Kuehn
 1997-98 Amanda Brandt, Katie Dierkhising, Jenny Penner
 1996-97 Bethany Howard, Laura Tryba
 1995-96 Lindsay Bertie, Erica Johnson
 1994-95 Lindsay Bertie, Emily Miller, Jessica Speller
 1993-94 Tara Joosten, Emily Miller, Jessica Speller,

MOST VALUABLE PLAYER

1998-99 Katie Beauduy
 1997-98 Katie Beauduy
 1996-97 Katie Beauduy and Laura Tryba
 1995-96 Laura Tryba
 1994-95 Laura Tryba

OUTSTANDING OFFENSE

1998-99 Tiffany Hagge
 1997-98 Katie Dierkhising
 1996-97 Laura Tryba
 1995-96 Erica Johnson
 1994-95 Lindsay Bertie

OUTSTANDING DEFENSE

1998-99 Lindsey Kuehn
 1997-98 Lindsey Kuehn
 1996-97 Lindsey Kuehn
 1995-96 Emily Miller
 1994-95 Emily Miller

MOST DEDICATED PLAYER

1998-99 Katie Beauduy, Kyla Murphy
 1997-98 Katie Beauduy, Kyla Murphy
 1996-97 Katie Beauduy, Laura Tryba
 1995-96 Erica Johnson
 1994-95 Erica Johnson

MOST IMPROVED

1998-99 Andrea Jensrud
 1997-98 Kate Lindsey
 1996-97 Shannon Adams, Bethany Howard
 1995-96 Amanda Brandt
 1994-95 Katie Dierkhising

ROOKIE OF THE YEAR

1998-99 Kristina Bunker, Andrea Jensrud
 1997-98 Christa Hubert
 1996-97 Jenny McCall
 1995-96 Katie Beauduy, Lindsey Kuehn

ALL-STATE

1998-99 Katie Beauduy
 1997-98 Katie Beauduy
 1996-97 Katie Beauduy, Laura Tryba
 1995-96 Emily Miller, Laura Tryba
 1994-95 Laura Tryba

ALL-STATE (Honorable Mention)

1998-99 Lindsey Kuehn
 1994-95 Emily Miller

STATE ALL-TOURNAMENT TEAM

1996-97 Katie Beauduy, Laura Tryba
 1995-96 Katie Beauduy, Laura Tryba

ACADEMIC ALL-STATE

1998-99 Shannon Adams, Katie Beauduy

ALL-STAR GAME PARTICIPANTS

1998-99 Katie Beauduy, Lindsey Kuehn

ALL-METRO

1998-99 Katie Beauduy
 1996-97 Laura Tryba
 1995-96 Emily Miller, Laura Tryba
 1994-95 Laura Tryba

ALL-METRO (Second Team)

1997-98 Katie Beauduy

ALL-METRO (Honorable Mention)

1996-97 Katie Beauduy
 1995-96 Katie Beauduy, Lindsay Bertie, Erica Johnson
 1994-95 Lindsay Bertie, Erica Johnson, Emily Miller

ALL-CONFERENCE

1998-99 Katie Beauduy, Tiffany Hagge, Lindsey Kuehn
 1997-98 Katie Beauduy, Katie Dierkhising, Tiffany Hagge, Lindsey Kuehn
 1996-97 Katie Beauduy, Amanda Brandt, Katie Dierkhising, Lindsey Kuehn, Laura Tryba
 1995-96 Katie Beauduy, Lindsay Bertie, Erica Johnson, Emily Miller, Laura Tryba
 1994-95 Lindsay Bertie, Erica Johnson, Laura Tryba

ALL-CONFERENCE (Honorable Mention)

1998-99 Christa Hubert, Andrea Jensrud
 1997-98 Christa Hubert, Jenny McCall
 1996-97 Jenny Perner, Kim Oseth
 1995-96 Lindsey Kuehn, Jodi Stepaniak
 1994-95 Emily Miller, Jessica Speller

The Players & Parents of

Blaine Youth Hockey Salute



The

BENGAL GIRLS HOCKEY TEAM

&

Wish Them Well In

1999-2000

NATIONAL SPORTS CENTER
SCHWAN'S SUPER RINK



NEW FOR THE MILLENNIUM!
 3 PLATINUM DIVISIONS

North - Duluth
 Central - Super Rink, Columbia
 South - Burnsville, Wakota, & Augsburg

March 13 - May 13 2000

For More Information Call:
 (612) 785-5640
www.superrink.org

"EXPECT THE BEST, PLAY WITH THE BEST!"

Isaacson's Roofcrafters

Commercial & Residential

Clarence Isaacson

10130 Tyler Street N.E. • Blaine, MN 55434
612-785-1991

Go Girls Hockey!



Bromley Printing, Inc.

*Graduation Announcement Special
Free Open House Cards with Order*

612.767.0000

Scott and Elizabeth Bromley are Proud to Support Blaine Hockey
514 Northdale Blvd. • Coon Rapids, MN 55448

DONAHUE DCI CONSTRUCTION INC.

Shawn Donahue
Estimator

8470 Center Drive
Spring Lake Park
Minnesota - 55432

Bus: (612) 785-2919
Res: (612) 444-9121
Fax: (612) 785-2943

E-mail:
sdonahue@usinternet.com

HARRISON DENTAL CARE

DR. TOM HARRISON

OSAGE PROFESSIONAL BUILDING
11441 OSAGE ST. NW
COON RAPIDS, MN 55433

Phone
612-757-7660

Fax
612-757-7661

FUSSY MASONRY

612-757-4480

- ★ Driveways, Patios
- ★ Steps, Sidewalks
- ★ Basements, Garages
- ★ Additions
- ★ Footings, Block

Insured ~ Free Estimates
Bus. No. (612) 223-0614



Blaine Coaching Staff



(L TO R): MIKE GUIDER (HEAD JV COACH), MARCI BYDLON (HEAD COACH), STEVE GUIDER (GOALTENDER COACH) GINA HOUSER (ASSISTANT COACH).

A MESSAGE FROM THE COACHING STAFF

Welcome to Fogerty Arena Home of the "Blaine Bengals". The 1999 - 2000 season which features a very young, talented, and determined team looks to be a season full of excitement and drama.

The Bengals have always been known for their never ending persistence, determination and desire to do "WHATEVER IT TAKES" to reach their ultimate goal. Because of their strong work ethic and willingness to commit themselves to excellence the Bengals are consistently ranked among the top teams in the STATE each season. The Pride that is exhibited through each player has been handed down through the years becoming a traditional mainstay.

The Bengals play in the Twin Cities Suburban Conference. It is considered to be one of the toughest conferences in the state and has created many natural rivalries. The Twin Cities Suburban Conference has sent 4 teams to the State Tournament in each of the past 3 seasons. It has produced Two State Champions, and Two Ms. Hockey recipients as well as the first ever Ms. Hockey goalie recipient. This year's conference, in keeping with tradition, will feature the same high quality players that it has produced in the past and looks to produce a number of top candidates for the 1999 - 2000 Ms. Hockey Award.

Thank you for joining us for this game and being a part of our winning tradition. Please show your enthusiasm and positive support as you sit back and enjoy the game.

GO BENGALS!!



CHRISTA HUBERT

#16 JUNIOR FORWARD

| Year | Games | Goals | Assists | Points | Pen. | PIM |
|--------------|-----------|-----------|-----------|-----------|----------|-----------|
| 1997-98 | 24 | 6 | 6 | 12 | 1 | 2 |
| 1998-99 | 24 | 4 | 6 | 10 | 3 | 14 |
| TOTAL | 48 | 10 | 12 | 22 | 4 | 16 |

- 1997 – 98 Rookie of the Year
- 1997 – 98 Honorable Mention All Conference
- 1997 – 98 First Career Goal vs. Moundsview
November 25, 1997
- 1998 – 99 Honorable Mention All Conference

Christa is the 1st product of our youth program elected as captain for the 1999 – 2000 season. She was elected by her peers because of her “lead by example” personality, her determined spirit and tenacious play. Christa, along with a number of returning letter recipients, spent her summer working to improve herself in the weightroom, in dryland training, and, in the Metro Community Olympic Development Program. Through those dedicated efforts these athletes have increased the level of performance for our entire program.

Her talents are diverse in other areas as well. She has led the team in many fundraising activities such as: Car washes, plant sales, concessions, and ad sales all of which provide this team with the most up to date equipment. Christa has also shown her leadership skills by assisting with our youth try-outs and helping these teams throughout their seasons. She is very active in her community and in her spiritual following. Christa has taken on the roll as captain in a very mature manner.

Christa’s talents are not limited to the rink or the community, she also excels in the classroom. Christa boasts a 4.58 cumulative GPA and posted a 4.75 GPA this fall term. She has attended honors classes throughout her entire high school career and she is ranked 3rd in a class of 718. She will be seeking nomination to the National Honor Society this spring as a Junior.

With credentials such as these you can clearly see why Christa’s peers chose her to represent this years team as captain.



Lifetime Advantages/Part-Time Jobs

THE MINNESOTA AIR NATIONAL GUARD
Is now hiring men and women
with prior and non-prior military service.

We offer with enlistment drill pay, benefits, plus:

1. **\$9,036.00 New Montgomery GI Bill** (up to \$251.00 per month while in college full-time)
2. **New Minnesota Tuition Grant Program:** a Flat Tuition Grant up to 62% of post secondary education approved by the Veterans Administration (VA).
3. **Student Loan Repayment Program** in selected Air Guard career fields.

Call you Air Guard Recruiter for Details today!

612-713-2033

Markus Carter



11822 Highway 65 • Blaine, MN 55434
 (612) 755-5080 (612) 755-9999

Best of Luck to the Girls Bengal Hockey Teams!

The Difference
 Specializing in Artificial Nails

MICHELLE KOWALSKI - Nail Technician

1834 Northdale Blvd., Coon Rapids, MN 55448 • 612-757-8977



Mayka's Flower Garden

151 Silver Lake Rd., New Brighton, MN 55112
 651-697-1370

Teleflora - Full Service Florist
 Snowdaze, Prom, Special Occasions
 Order through Angie Parlin
 Corsages \$13 - Boutonnieres \$4

**GOOD
 LUCK
 BENGALS!**

- Warm Air Heating • Hot Water Boilers • Steam Boilers
- Air Conditioning • Refrigeration • Process Piping
- Sheet Metal • Computer Room Installation
- Ventilation

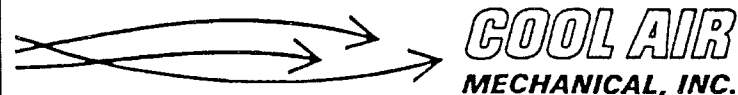

1441 Rice Street • St. Paul, MN 55117
(651) 489-8821

24 Hour Service

Freeze Rite
 Insulation Company

Insulation Subcontractors

RICHARD FITZGERALD
 Contract Administrator

General Office

16680 231st Ave.
 Big Lake, MN 55309

Phone: 1-612-263-7595
 Fax: 1-612-263-5406



Quality Construction by
ANDLAR CONSTRUCTION INC.
 12000 Sunset Ave. NE, Circle Pines, MN 55014
 Randy Anderson 785-2588
 Gordy Larson 777-3721

Parlin's Upholstery

Residential • Commercial • Marine

10% Off Material with this ad.
 Call Diane at (612) 755-0362

**BLAINE BENGALS
 ARE #1!**



Blaine Academic Awards



A HONOR ROLL

Row 1 (L to R): Jennifer Reed, Shanna Miller and Christa Hubert.

Row 2 (L to R): Virginia Laursen, Stefanie Ubl, Rosanna Anderson, Tara King, Tiffany Hagge and Jody Horak.

Row 3 (L to R): Angie Berlin, Sarah Hennem, Katie Frank, Alyssa Nelson, Erin O'Neil, Kristina Bunker and Tracy Weinmann.



B HONOR ROLL

Row 1 (L to R): Rebecca Perez, Ashley Dreis, Andrea Jensrud and Laura Cecko.

Row 2 (L to R): Samantha Nixon, Angie Parlin and Ginny Higley

Bengals in College

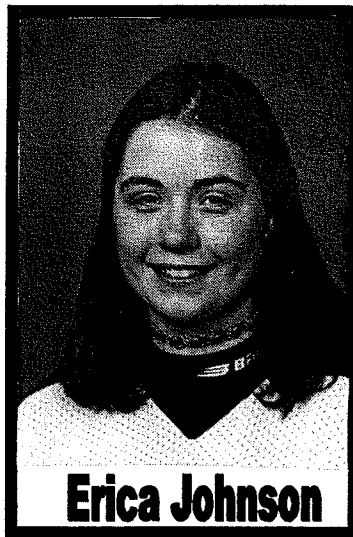

Erica Johnson



Emily Miller



Katie Dierkhising



Katie Beauduy

Tara Joosten 1994 Gustavus Adolphus College
 Lindsay Bertie 1996 University of New Hampshire
 Erica Johnson 1996 Augsburg College
 Emily Miller 1996 Augsburg College
 Lindsey Jerke 1996 St. Cloud State University
 Jodi Stepaniak 1996 University of St. Thomas

Laura Tryba 1997 University of Minnesota
 Bethany Howard 1997 St. Benedicts College
 Kim Conradi 1997 St. Cloud State University
 Katie Dierkhising 1998 St. Benedicts College
 Katie Beauduy 1999 Minnesota State University



Farmers Insurance Group of Companies

JIM HANSEN AGENCY

Lic. #34290

9921 Central Avenue NE • Blaine, MN 55434

Bus: (612) 784-2465 • Fax: (612) 785-4034

Farmers. Gets You Back Where You Belong

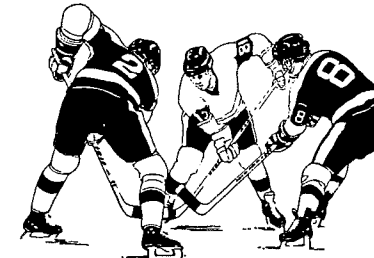

Have a nice season.



CONGRATULATIONS

On your selection to the 1st Annual
 Maroon and Gold All-Star Game



**Katie Beauduy
 &
 Lindsey Kuehn**

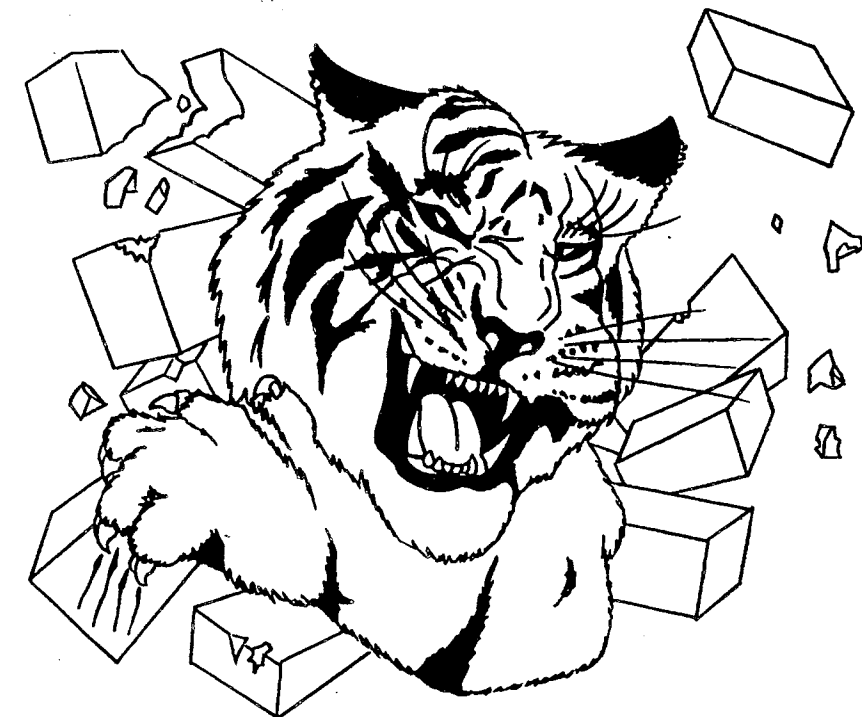



"Insurance is just coverage, We make it Work"

Truck Writers, Inc. • 8970 West 35W Service Drive, Minneapolis, MN 55449
 Ph: (612) 785-0500 Toll Free: (800) 634-8612 Fax: (612) 785-9360

Best of Luck to the Girls Bengal Hockey Teams!

Best Wishes for a successful season from your friends at

DODGE of BLAINE

9999 Highway 65 North • Blaine, MN 55434
 612-780-9999

OXYGEN SERVICE CO.

WARD SIMON
 Sale Representative

"An Employee Owned Company"



1111 Pierce Butler Route • Saint Paul, MN 55104
 Bus: 651-644-7273 Fax: 651-644-2973
 Res: 439-0080 Pager: 640-8418



HANSON DRUG
 Northdale Shopping Center
 Coon Rapids, MN 55448 755-2200
FREE BLOOD PRESSURE CHECK
 Gary Benson - Owner
 Come here for sports injury needs.



Northdale Dairy Queen

370 Northdale Blvd
 Coon Rapids, MN 55433
 612-757-5900



We Treat You Right!



2034 NW Northdale Blvd. • Coon Rapids, MN 55433
 Phone: (612) 757-5593 • FAX: (612) 757-5685



Blaine's All-State Winners

Katie Beauduy (1997, 1998, 1999) →

| Beauduy's Career At Blaine | | | | | | | | | | |
|----------------------------|------------|-----------|-----------|----------|-------------|------------|-------------|-------------|-------------|-----------|
| Year | G | W | L | T | Min | GA | GAA | SV | SV% | SO |
| 95-96 | 26 | 21 | 4 | 1 | 1178 | 38 | 1.45 | 362 | .905 | 13 |
| 96-97 | 27 | 19 | 7 | 1 | 1237 | 46 | 1.67 | 518 | .918 | 10 |
| 97-98 | 24 | 10 | 10 | 4 | 1138 | 39 | 1.54 | 535 | .932 | 4 |
| 98-99 | 25 | 13 | 11 | 1 | 1153 | 56 | 2.19 | 628 | .918 | 6 |
| TOTAL | 102 | 63 | 32 | 7 | 4706 | 179 | 1.71 | 2043 | .919 | 33 |



Laura Tryba (1995, 1996, 1997) ←

| Tryba's Career At Blaine | | | | |
|--------------------------|-----------|------------|-----------|------------|
| Year | GP | G | A | TP |
| 94-95 | 20 | 48 | 39 | 87 |
| 95-96 | 26 | 45 | 27 | 72 |
| 96-97 | 26 | 51 | 20 | 71 |
| TOTAL | 72 | 144 | 86 | 230 |

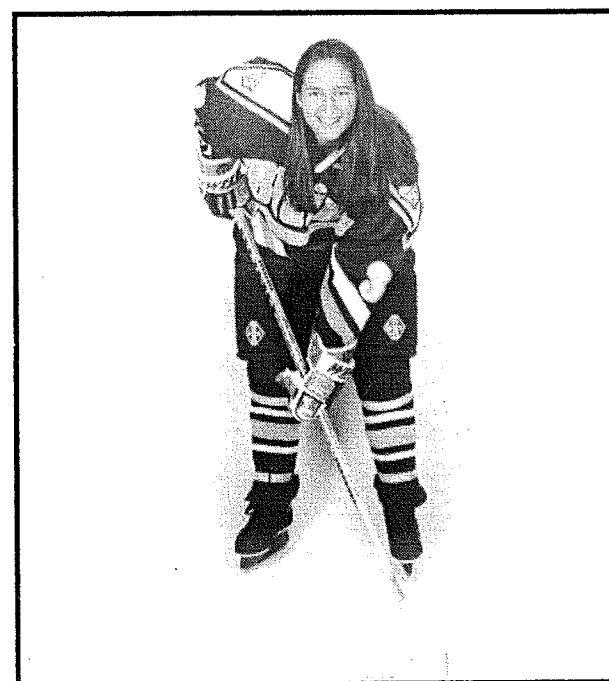

Emily Miller (1996) →

| Miller's Career At Blaine | | | | |
|---------------------------|-----------|-----------|-----------|-----------|
| Year | GP | G | A | TP |
| 94-95 | 20 | 14 | 18 | 32 |
| 95-96 | 26 | 14 | 16 | 30 |
| TOTAL | 46 | 28 | 34 | 62 |

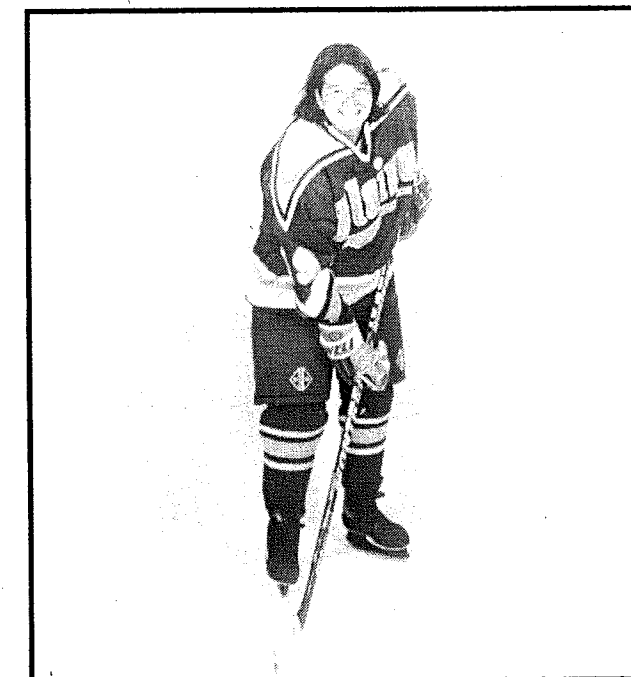

Junior Varsity Team Picture



JV Individual Pictures



Row 1 (L to R): Ginny Higley, Danielle VanHorn, Shanna Miller, Virginia Laursen, Tara King, Rosanna Anderson and Jennifer Reed.
 Row 2 (L to R): Coach Steve Guider, Danielle Haugen, Katie Frank, Angie Parlin, Lindsay Hultman, Tracy Weinmann, Elaina Linderholm, Sarah Hennem and Head JV Coach Mike Guider.
 Not Pictured - Liz Paulson

Tracy Weinmann



19

Freshman Forward

Jennifer Reed



22

Junior Forward

Rosanna Anderson



23

Junior Defense

Angie Parlin



24

Sophomore Defense

Shanna Miller



26

Sophomore Defense

Danielle Vanhorn



27

Sophomore Forward

Lindsay Hultman

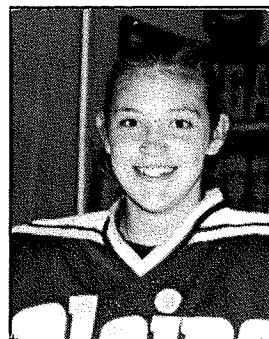

5

Sophomore Forward

Liz Paulson



6

Freshman Defense

Danielle Haugen



7

Freshman Forward

Sarah Hennem



9

Sophomore Forward

Elaina Linderholm



14

Freshman Forward

Katie Frank



18

Sophomore Forward

Ginny Higley



32

Sophomore Forward

Virginia Laursen

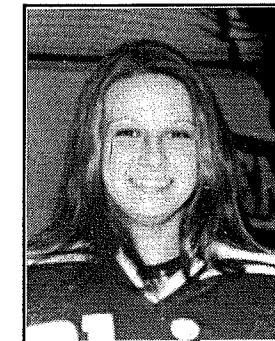

39

Junior Goalie

Tara King

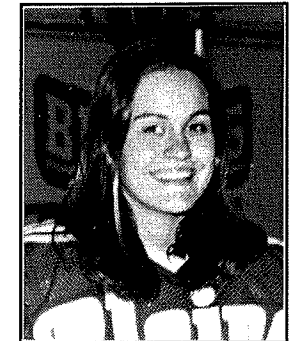

40

Junior Forward

Varsity Team Picture

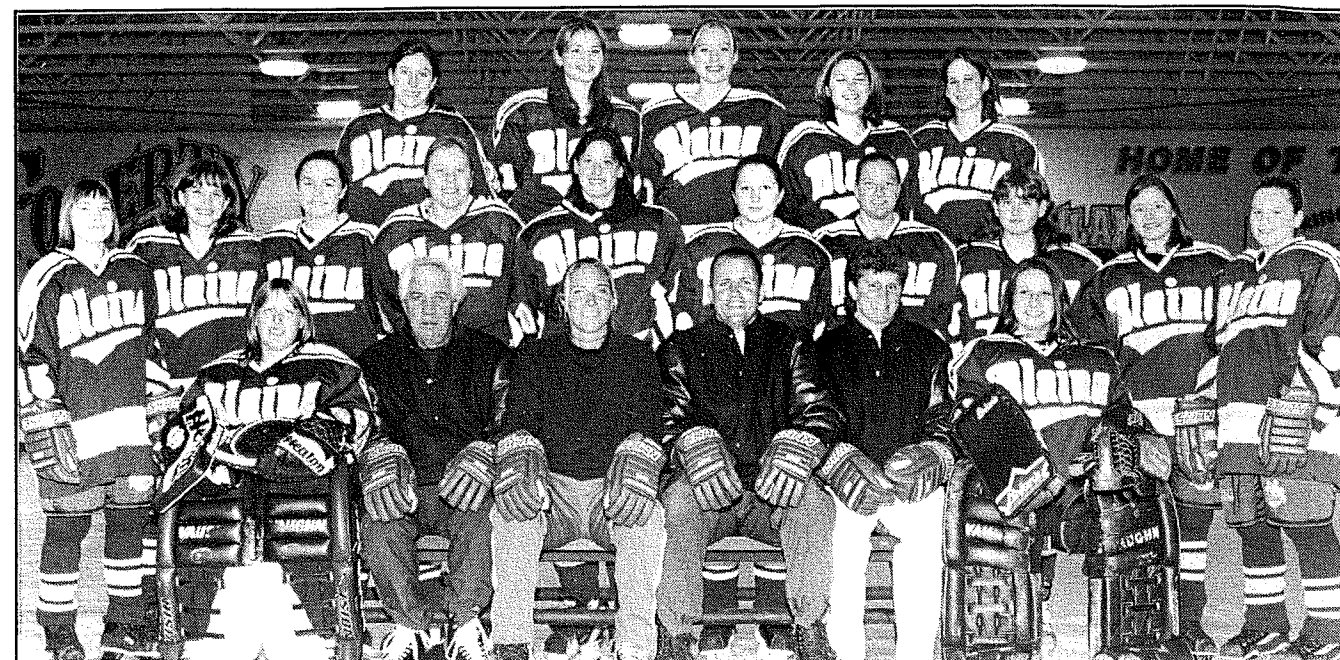

Row 1 (L to R): Jody Horak, Coach Mike Guider, Coach Gina Houser, Coach Steve Guider, Head Coach Marci Bydlon and Virginia Laursen
 Row 2 (L to R): Samantha Nixon, Kristina Bunker, Stefanie Ubl, Rosanna Anderson, Tiffany Hagge, Christa Hubert, Laura Cecko, Alyssa Nelson and Rebecca Perez.
 Row 3 (L to R): Jennifer Reed, Ashley Dreis, Andrea Jensrud, Angie Berlin and Erin O'Neil.

Varsity Individual Pictures



Christa Hubert



16

Junior Forward
Captain

Tiffany Hagge



20

Sophomore F/D

Ashley Dreis



21

Sophomore Defense

Jody Horak



25

Junior Goalie

Stefanie Ubl



28

8th Defense

Erin O'Neil

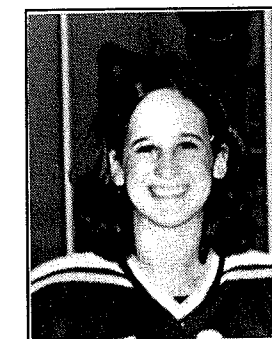

30

Junior Forward

Angie Berlin

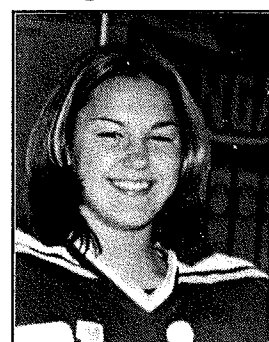

4

8th Forward

Laura Cecko

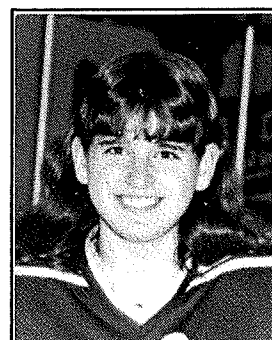

8

Junior Forward

Kristina Bunker

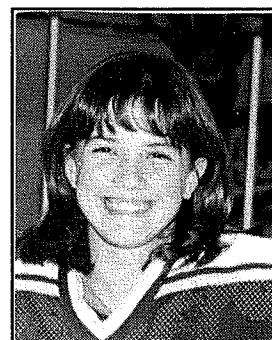

10

8th Forward



Andrea Jensrud



11

Sophomore Defense

Alyssa Nelson



13

Junior Forward

Samantha Nixon

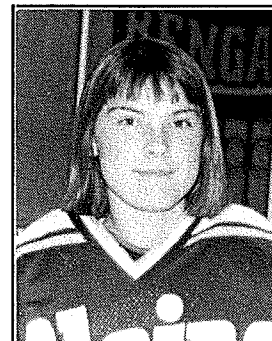

15

7th Forward

Rebecca Perez

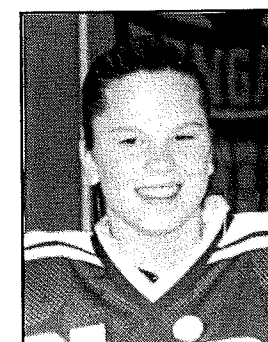

37

8th Forward

Virginia Laursen

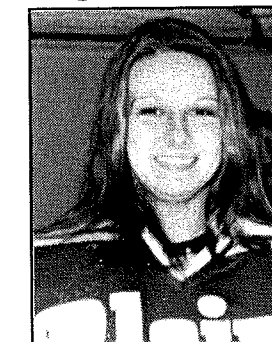

39

Junior Goalie

The GREEN MILL

Wishes the Best of Luck

to the
Blaine
Bengals !!!

Green Mill **\$5 OFF**

Restaurant and Bar

ANY LARGE PIZZA

OFFER VALID THROUGH 1/31/00 AT
COON RAPIDS LOCATION ONLY
DELIVERY STARTS IN DECEMBER

-Good Luck-
Blaine Girls Hockey



Becca & Andi

MAJESTIC OAKS GOLF CLUB

Full-Service Restaurant & Bar
Monday - Thursday 11AM-10PM
Friday & Saturday 11AM-11PM
Sunday 11AM-9PM
Bar Open til 1 Sunday til Midnight

Try our "Fantastic" SUNDAY BRUNCH served every
Sunday 10AM-2PM

Full Catering Facilities for
10-500 people!
Great for Weddings, Holiday
Parties, Retirement Parties,
meetings and many other
special events!

~Special prices on Sports Banquets~

701 Bunker Lake Blvd.
Ham Lake, MN
(612) 755-2140



"Good Luck- Blaine Girls Hockey!"



Blaine Bengals

| No | Name | Pos | Yr | Ltr | V/JV | HT. | WT. | DOB |
|----|-------------------------|-----|----|-----|------|-------|-----|----------|
| 4 | Angie Berlin | F | 8 | 0 | V | 5'4" | 125 | 10/17/85 |
| 5 | Lindsay Hultman | F | 10 | 0 | JV | 5'5" | 130 | 5/7/84 |
| 6 | Liz Paulson | D | 9 | 0 | JV | 5'2" | 120 | 3/23/85 |
| 7 | Danielle Haugen | F | 9 | 0 | JV | 5'0" | 83 | 7/20/85 |
| 8 | Laura Cecko | F | 11 | 1 | V | 5'5" | 140 | 6/28/83 |
| 9 | Sarah Hennem | F | 10 | 0 | JV | 5'2" | 105 | 10/22/83 |
| 10 | Kristina Bunker | F | 8 | 1 | V | 5'4" | 120 | 10/28/85 |
| 11 | Andrea Jensrud | D | 10 | 1 | V | 5'7" | 135 | 7/16/84 |
| 13 | Alyssa Nelson | F | 11 | 0 | V | 5'3" | 125 | 7/12/83 |
| 14 | Elaina Linderholm | F | 9 | 0 | JV | 5'4" | 140 | 9/21/84 |
| 15 | Samantha Nixon | F | 7 | 0 | V | 4'11" | 90 | 2/26/87 |
| 16 | Christa Hubert | F | 11 | 2 | V | 5'6" | 150 | 4/17/83 |
| 18 | Katie Frank | F | 10 | 0 | JV | 5'4" | 118 | 9/6/83 |
| 19 | Tracy Weinmann | F | 9 | 0 | JV | 5'5" | 150 | 6/10/85 |
| 20 | Tiffany Hagge | F/D | 10 | 2 | V | 5'9" | 150 | 5/3/84 |
| 21 | Ashley Dreis | D | 10 | 0 | V | 5'9" | 150 | 4/5/84 |
| 22 | Jennifer Reed | F | 11 | 0 | JV/V | 5'6" | 125 | 9/18/82 |
| 23 | Rosanna Anderson | D | 11 | 0 | JV/V | 5'8" | 140 | 7/14/83 |
| 24 | Angie Parlin | D | 10 | 0 | JV | 5'5" | 130 | 4/7/84 |
| 25 | Jody Horak | G | 11 | 0 | V | 5'5" | 150 | 11/19/96 |
| 26 | Shanna Miller | D | 10 | 0 | JV | 5'5" | 145 | 5/3/84 |
| 27 | Danielle VanHorn | F | 10 | 0 | JV | 5'6" | 117 | 7/27/84 |
| 28 | Stefanie Ubl | D | 8 | 0 | V | 5'6" | 125 | 12/31/85 |
| 30 | Erin O'Neil | F | 11 | 0 | V | 5'4" | 120 | 1/20/83 |
| 32 | Ginny Higley | F | 10 | 0 | JV | 5'5" | 145 | 8/21/84 |
| 36 | Jessica Stewart-Calvert | F | 12 | 3 | V | 5'6" | 120 | 8/8/82 |
| 37 | Rebecca Perez | F | 8 | 0 | V | 5'3" | 125 | 11/1/85 |
| 39 | Virginia Laursen | G | 11 | 0 | JV/V | 5'7" | 160 | 9/16/82 |
| 40 | Tara King | F | 11 | 0 | JV | 5'9" | 150 | 5/26/83 |

Coaching Staff:

Head Coach: Marci Bydlon
Assistant Coaches: Steve Guider, Mike Guider (Head JV), Gina Houser

Athletic Trainers: Lisa Austreim, Loriann Holm
Principal: Conn McCarten
Associate Principals: Ray Kirch (Activities Director), Jerri McGonigal
Athletic Secretary: Marilyn Ward
Band Director: Shawn Kolles
Superintendent: Dr. Roger Giroux
School Colors: Navy Blue, Columbia Blue, and White
Nickname: Bengals

All-Time Series Results



| Opponent | W | L | T | Last Meeting Result (Date and Location) |
|------------------------------|-----------|-----------|----------|--|
| Anoka | 3 | 3 | 0 | BL 1, AN 2 (Jan. 19, 1999 at Anoka) |
| Anoka/Champlin Park | 5 | 0 | 0 | BL 8, ACP 0 (Feb. 14, 1996 at Coliseum) |
| Apple Valley | 0 | 1 | 0 | BL 1, AV 2 (Dec. 28, 1995 at Parade Ice Gardens) |
| Armstrong/Cooper | 1 | 0 | 0 | BL 10, AC 0 (Feb. 12, 1996 at Coliseum) |
| Benilde-St. Margaret | 2 | 0 | 0 | BL 9, BSM 0 (Jan. 21, 1995 at Benilde) |
| Blake | 2 | 0 | 0 | BL 3, B 0 (Nov. 29, 1997 at Blake) |
| Bloomington Jefferson | 1 | 1 | 0 | BL 1, BJ 0 ot (Jan. 2, 1999 at Fogerty) |
| Breck | 1 | 0 | 0 | BL 15, BR 0 (Dec. 13, 1994 at Breck) |
| Burnsville | 1 | 1 | 0 | BL 2, BV 4 (Dec. 9, 1996 at Burnsville) |
| Centennial | 1 | 0 | 0 | BL 3, CEN 0 (Nov. 27, 1996 at Centennial) |
| Champlin Park | 4 | 0 | 1 | BL 2, CP 1 (Jan. 12, 1999 at Fogerty) |
| Cloquet | 0 | 0 | 0 | (Never Met) |
| Coon Rapids | 4 | 1 | 2 | BL 0, CR 2 (Jan. 26, 1999 at Cook) |
| Duluth | 0 | 3 | 0 | BL 1, DU 3 (Nov. 13, 1998 at Duluth) |
| Elk River | 7 | 0 | 1 | BL 1, ER 0 (Jan. 30, 1999 at Fogerty) |
| Fergus Falls | 1 | 0 | 0 | BL 6, FF 2 (Dec. 22, 1997 at Fergus Falls) |
| Forest Lake | 3 | 2 | 0 | BL 1, FL 3 (Nov. 21, 1998 at NSC) |
| Henry-Sibley | 0 | 0 | 0 | (Never Met) |
| Hibbing | 2 | 3 | 0 | BL 3, HB 6 (Nov. 14, 1998 at Hibbing) |
| Hill-Murray | 2 | 1 | 0 | BL 0, HM 4 (Jan. 24, 1998 at Aldrich) |
| Hopkins | 1 | 0 | 0 | BL 10, H 0 (Dec. 29, 1995 at Parade Ice Gardens) |
| Irondale/Moundsview | 3 | 0 | 0 | BL 3, IMV 0 (Dec. 9, 1995 at East Bethel) |
| Maple Grove | 4 | 0 | 0 | BL 2, MG 1 ot (Feb. 6, 1999 at Centennial) |
| Minneapolis Nova's | 1 | 0 | 0 | BL 2, MN 1 (Dec. 28, 1998 at NSC) |
| Moorhead | 1 | 0 | 0 | BL 4, MO 2 (Dec. 23, 1997 at Moorhead) |
| Moundsview | 3 | 3 | 0 | BI 1, MV 0 (Jan. 9, 1998 at Fogerty) |
| North St. Paul/Tartan | 0 | 0 | 1 | BL 2, NSP 2 ot (Jan. 4, 1996 at Polar Arena) |
| Orono/Mound/Westonka | 1 | 0 | 0 | BL 3, OMW 0 (Feb. 12, 1997 at Coliseum) |
| Osseo | 10 | 0 | 0 | BL 7, OS 1 (Feb. 4, 1999 at Fogerty) |
| Owatonna | 1 | 0 | 0 | BL 9, OWA 0 (Feb. 20, 1997 at Coliseum) |
| Park Center | 6 | 6 | 0 | BL 1, PC 6 (Feb. 9, 1999 at Coliseum) |
| Roseville | 0 | 4 | 1 | BL 0, RV 7 (Nov. 23, 1998 at Roseville) |
| South St. Paul | 1 | 1 | 0 | BL 3, SSP 2 (Jan. 11, 1996 at East Bethel) |
| Stillwater | 4 | 2 | 0 | BL 4, ST 2 (Dec. 5, 1998 at Stillwater) |
| St. Paul Academy | 0 | 1 | 1 | BL 2, SPA 2 ot (Nov. 16, 1996 at St. Paul Academy) |
| St. Paul Blades | 1 | 0 | 0 | BL 9, SPB 1 (Feb. 10, 1995 at Wakota Arena) |
| Wayzata | 2 | 0 | 0 | BL 5, WAY 0 (Jan. 19, 1995 at Cook Arena) |
| White Bear Lake | 1 | 2 | 0 | BL 1, WB 2 ot (Dec. 30, 1997 at White Bear) |
| Totals | 80 | 35 | 7 | |

BOLD indicates 1999-00 Opponent



Dave' AUTO WORLD

Quality car, truck & fleet Repairs
Great Rates!

(612) 712-8046

6250 Industry Ave., NW - Suite 112, Ramsey, MN 55303



hair salon

Day Spa Packages

&
Gift Certificates Available

612-754-5172

337 Northdale Blvd. N.W., Coon Rapids, MN 55448

PVF MIDWEST, INC.

Industrial Pipe, Valves, Fittings and Process Controls

BRUCE ECKMAN

2350 County Road C., Suite 150
Roseville, MN 55113

Direct Line: (651) 638-5052

Tel.: (651) 638-5000

Toll Free: 1-800-735-3005

Fax: (651) 638-3500



Highways 242 & 65, Blaine, MN



BLAINE DAIRY QUEEN

12721 Central Ave. NE
Blaine, MN 55449

50¢ Off
Small Blizzard

1 per coupon
Expires 2/28/00

Good Luck Bengals!



SHOP

Locally Owned and Operated
Since 1979

Gary Ohnstad
Scott Kelley
Richard Brown

611 109th Ave., Blaine, MN 55434

(612) 755-1111

Free Estimates

★ ★ ★ ★ ★ ★ ★

Fast Service

★ ★ ★ ★ ★ ★ ★

Air Conditioning

★ ★ ★ ★ ★ ★ ★

Lifetime Warranties

★ ★ ★ ★ ★ ★ ★

Custom Pipe Bending

★ ★ ★ ★ ★ ★ ★

Dual Conversions

★ ★ ★ ★ ★ ★ ★

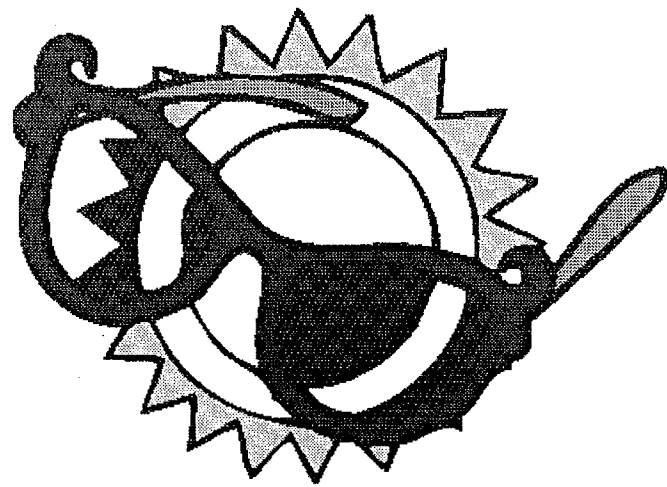

"HIGH SCHOOL CLASS OF 2000"

PLATINUM PLUS TANNING

"A Step Above The Rest"

1420 131st Avenue NE, Blaine, MN 55434

Hwy. 65 - Next to North Suburban Rental

Phone: 862-2085

- ★ Prom ★ Spring Break ★
- ★ Snow Daze ★ Graduation ★
- ★ 14 New Beds ★

1 Month Unlimited Tanning \$20.00

Here's How It Works:

Bring in your student I.D. and this flyer.
Purchase a bottle of lotion - \$18.00 or more,

And Receive

**A MONTH OF UNLIMITED TANNING
FOR \$20.00**

(10 and 20 Minute Beds Only)

**Stand-ups & Facial Tanners
New 10 & 20 Minute Wolff Beds!
No Appointments Necessary
Refer A Friend & Receive 2 Free Sessions
Gift Certificated Available!
Cyber-Dom - 52 Bulb Ded - WOW!**

Store Hours:

Mon. - Thurs. 7 am to 10 pm
Friday 7 am to 8 pm
Saturday and Sunday 9 am to 4 pm

Offer good through May 31st, 2000
Not valid with other specials.

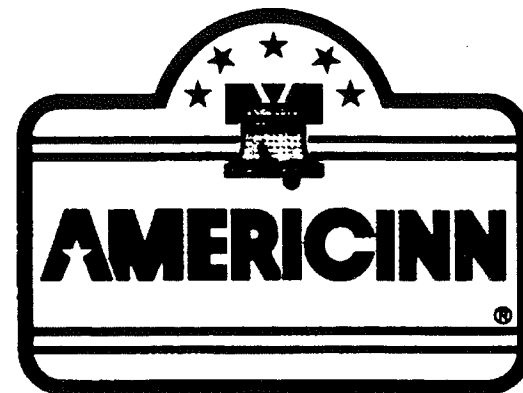

AmericInn

of Ham Lake / Blaine

13440 Highway 65

612-755-2100

1-800-634-3444

54 Rooms Available
Pool • Whirlpool • Sauna



GREAT NAILS

3450 124th Ave. NW, Coon Rapids, MN 55433 • 755-4395

Gel Nails - Acrylic Nails - Sculptured Nails
Manicure - Pedicure - Air Brush & More

Complete Professional Nail Care
Mon. - Sat. 9:00 am - 8:00 pm
Walk-Ins Welcome

GRAND OPENING - Nov. 15

Specials

**Full Set \$25⁰⁰
Fill In \$15⁰⁰**

VIP MARKETING

Lonny J. Head
President

W63 N131 Washington Avenue • Cedarburg, WI 53012
Local 414-375-4596 • Fax 414-375-4575
Outside Local Area • Toll Free 1-888-375-4883

YOU NEVER FAIL UNTIL YOU STOP TRYING.



FLORENCE GRIFFITH JOYNER
THREE TIME OLYMPIC GOLD MEDALIST



Single-Season Scoring Leaders

| Total Points | | |
|-----------------------------------|----------------|---------|
| <i>"The Season 50-Point Club"</i> | | |
| 87 | Laura Tryba | 1994-95 |
| 72 | Laura Tryba | 1995-96 |
| 71 | Laura Tryba | 1996-97 |
| 62 | Lindsay Bertie | 1994-95 |
| 61 | Erica Johnson | 1994-95 |
| 60 | Erica Johnson | 1995-96 |
| 53 | Lindsay Bertie | 1995-96 |

| Goals | | |
|-------|----------------|---------|
| 51 | Laura Tryba | 1996-97 |
| 48 | Laura Tryba | 1994-95 |
| 45 | Laura Tryba | 1995-96 |
| 30 | Erica Johnson | 1994-95 |
| 29 | Erica Johnson | 1995-96 |
| 28 | Lindsay Bertie | 1994-95 |

| Assists | | |
|---------|----------------|---------|
| 39 | Laura Tryba | 1994-95 |
| 34 | Lindsay Bertie | 1994-95 |
| 32 | Lindsay Bertie | 1995-96 |
| 31 | Erica Johnson | 1994-95 |
| 31 | Erica Johnson | 1995-96 |
| 27 | Laura Tryba | 1995-96 |

| Points by a Defenseman | | |
|------------------------|----------------|---------|
| 32 | Emily Miller | 1994-95 |
| 30 | Emily Miller | 1995-96 |
| 17 | Lindsey Kuehn | 1996-97 |
| 15 | Lindsey Kuehn | 1997-98 |
| 15 | Jodi Stepaniak | 1995-96 |

| Goals by a Defenseman | | |
|-----------------------|--------------|---------|
| 14 | Emily Miller | 1994-95 |
| 14 | Emily Miller | 1995-96 |

| Assists by a Defenseman | | |
|-------------------------|----------------|---------|
| 18 | Emily Miller | 1994-95 |
| 16 | Emily Miller | 1995-96 |
| 13 | Jodi Stepaniak | 1995-96 |
| 11 | Lindsey Kuehn | 1996-97 |

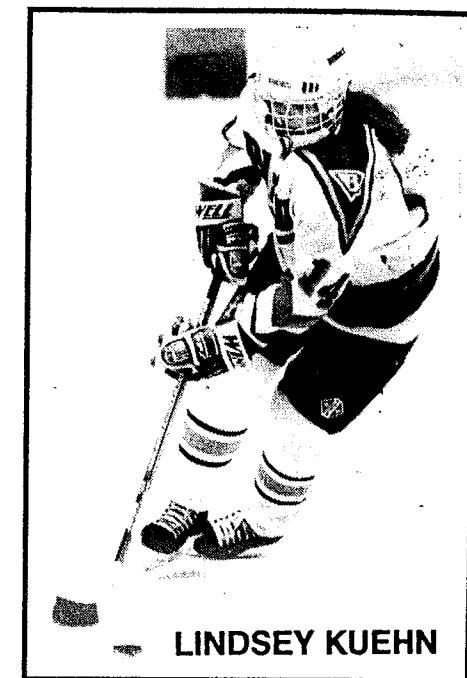

LINDSEY KUEHN



Off Ice Individual Shooting Lessons

If you are serious about improving your shot, or scoring goals, DON'T MISS THIS OPPORTUNITY! This program consists of New & Exciting Techniques, both physical & mental.

I GUARANTEE THIS PROGRAM WILL CHANGE THE WAY YOU THINK ABOUT SCORING GOALS.

Lessons are done year round, and can be done one on one, or groups of up to four.

FOR MORE INFORMATION CALL
651-770-5090 or 612-386-3844

Career Scoring Leaders



LAURA TRYBA

| Total Points "The Career 100-Point Club" | | |
|---|----------------|---------|
| 230 | Laura Tryba | 1995-97 |
| 121 | Erica Johnson | 1995-96 |
| 115 | Lindsay Bertie | 1995-96 |

| Goals | | |
|-------|----------------|---------|
| 144 | Laura Tryba | 1995-97 |
| 59 | Erica Johnson | 1995-96 |
| 51 | Lindsay Bertie | 1995-96 |

| Assists | | |
|---------|----------------|---------|
| 86 | Laura Tryba | 1995-97 |
| 66 | Lindsay Bertie | 1995-96 |
| 62 | Erica Johnson | 1995-96 |

| Points by a Defenseman | | |
|------------------------|----------------|---------|
| 62 | Emily Miller | 1995-96 |
| 50 | Lindsey Kuehn | 1996-99 |
| 28 | Jodi Stepaniak | 1995-96 |

| Goals by a Defenseman | | |
|-----------------------|----------------|---------|
| 28 | Emily Miller | 1995-96 |
| 18 | Lindsey Kuehn | 1996-99 |
| 11 | Jodi Stepaniak | 1995-96 |

| Assists by a Defenseman | | |
|-------------------------|----------------|---------|
| 34 | Emily Miller | 1995-96 |
| 32 | Lindsey Kuehn | 1996-99 |
| 13 | Jodi Stepaniak | 1995-96 |

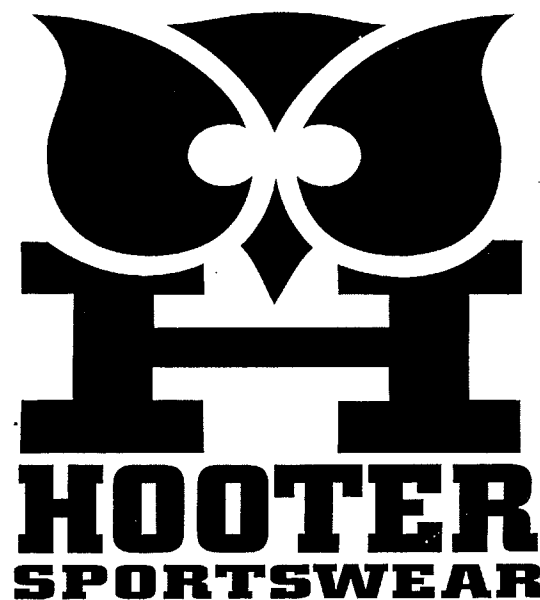
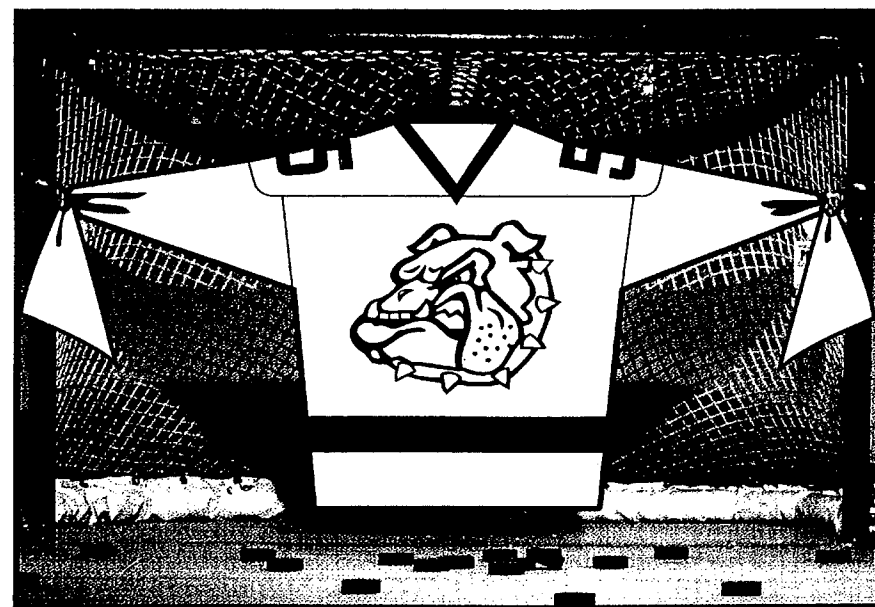

TOUGH!

FUNCTIONAL JERSEYS MADE TO ORDER

10931 BALTIMORE ST.
BLAINE, MINNESOTA
612-784-6000/1-800-445-6915

Katie Beaudry

First ever recipient of the Let's Play Hockey Senior Goalie Award, recognizing the premier senior girls high school goaltender in Minnesota.



Blaine
BELTALS

Among Katie's numerous athletic and academic accomplishments this award caps off a sensational high school career and will certainly springboard her into a successful future, which will begin this fall at Minnesota State at Mankato, under a full hockey scholarship,



Commercial Recovery Corporation

Robert J. Nielsen
President
Member of CLLA ABI

9298 Central Avenue NE
Suite 310 • Blaine, MN 55434
612-786-6333

Fax: 612-786-8113 • 1-800-727-2290



REINDEER ALTERNATIVE.

Bring your gifts to us.
We'll warp them, pack them, box them, insure them,
and ship them anywhere in the world.
On time, and in one piece.

We deliver presents anywhere in the world

\$1⁰⁰ UPS/FEDEX

Shipments

PAKMAIL[®]

CENTERS OF AMERICA

We Ship Anything, Anywhere.[®]

1 Block East of Highway 65 on #242 • 612-862-0333



Single-Season Goalie Records

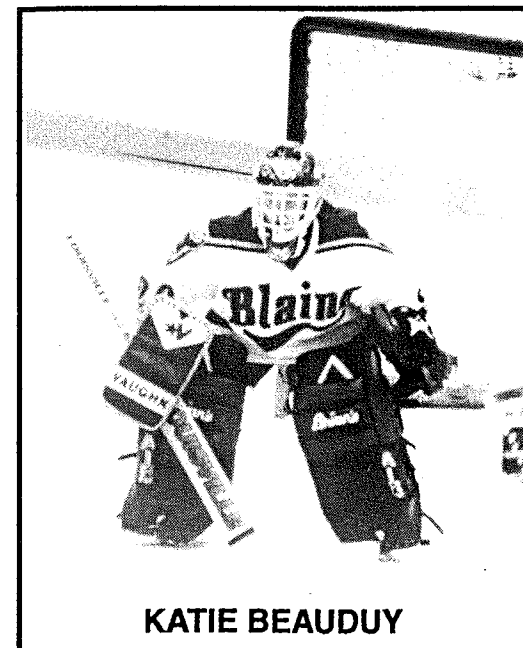

KATIE BEAUDUY

Games Played

| | | |
|----|-----------------|---------|
| 27 | Katie Beauduy | 1996-97 |
| 26 | Katie Beauduy | 1995-96 |
| 25 | Katie Beauduy | 1998-99 |
| 24 | Katie Beauduy | 1997-98 |
| 20 | Jessica Speller | 1994-95 |

Minutes Played

| | | |
|-------|-----------------|---------|
| 1,237 | Katie Beauduy | 1996-97 |
| 1,178 | Katie Beauduy | 1995-96 |
| 1,153 | Katie Beauduy | 1998-99 |
| 1,138 | Katie Beauduy | 1997-98 |
| 900 | Jessica Speller | 1994-95 |

Goals Against Average (Minimum 15 games played)

| | | |
|------|-----------------|-----------------|
| 1.45 | Katie Beauduy | 1995-96 (26 GP) |
| 1.54 | Katie Beauduy | 1997-98 (24 GP) |
| 1.65 | Jessica Speller | 1994-95 (20 GP) |
| 1.67 | Katie Beauduy | 1996-97 (27 GP) |

Saves

| | | |
|-----|-----------------|---------|
| 628 | Katie Beauduy | 1998-99 |
| 535 | Katie Beauduy | 1997-98 |
| 518 | Katie Beauduy | 1996-97 |
| 362 | Katie Beauduy | 1995-96 |
| 218 | Jessica Speller | 1994-95 |

Save Percentage (Minimum 15 games played)

| | | |
|------|-----------------|-----------------|
| .932 | Katie Beauduy | 1997-98 (24 GP) |
| .918 | Katie Beauduy | 1998-99 (25 GP) |
| .918 | Katie Beauduy | 1996-97 (27 GP) |
| .905 | Katie Beauduy | 1995-96 (26 GP) |
| .869 | Jessica Speller | 1994-95 (20 GP) |

Shutouts

| | | |
|----|-----------------|---------|
| 13 | Katie Beauduy | 1995-96 |
| 10 | Katie Beauduy | 1996-97 |
| 8 | Jessica Speller | 1994-95 |
| 6 | Katie Beauduy | 1998-99 |
| 4 | Katie Beauduy | 1997-98 |

Vannelli's PIZZA & PASTA

Dine-In • Take-Out
Open Lunch & Dinner

Highway 65
& 121st Ave. Blaine
612-862-3487

\$3⁰⁰ OFF Any 14" Pizza

Free Unlimited Toppings
Not Valid With Other Coupons or Specials.
VANNELLI'S 862-3487

FAMILY MEAL DEAL

Includes Up To 2 Topping Large Pizza, \$14⁹⁵
Pitcher Of Pop & 4 Pieces Of Garlic Bread
Not Valid With Other Coupons or Specials.
VANNELLI'S 862-3487

\$3⁰⁰ OFF CRAB LEGS OR

PRIME RIB DINNER
Not Valid With Other Coupons or Specials.
VANNELLI'S 862-3487



RESTORATION



J. Benson
Construction Corporation
♦ Insurance Repair Specialists ♦

CHUCK McDONALD

24 Hour Emergency Service
612-920-0717 Fax: 929-9672

Career Goalie Records



Games Played

102 Katie Beauduy 1996-99
20 Jessica Speller 1994-95

Minutes Played

4,706 Katie Beauduy 1996-99
900 Jessica Speller 1994-95

Wins

63 Katie Beauduy 1996-99
17 Jessica Speller 1994-95

Goals Against Average (Min. 20 games played)

1.71 Katie Beauduy
1996-99 (102 GP)

Shutouts

33 Katie Beauduy 1996-99
8 Jessica Speller 1994-95

Saves

2043 Katie Beauduy 1996-99
218 Jessica Speller 1994-95

Save Percentage

(Minimum 20 games played)

.919 Katie Beauduy
1996-99 (102 GP)
.869 Jessica Speller
1994-95 (20 GP)



KATIE BEAUDUY

DAVID BANK STUDIOS



Blaine Bengal's
◆ Official Photographer ◆
421-4553

LIVE ON NORTH METRO 15

BACK FOR A THIRD SEASON!
(CAN YOU BELIEVE IT?)

"BLAINE GIRLS HOCKEY
BENGAL PRIDE ON ICE"

Wednesday Nights @ 8:00p.m.
throughout the hockey season

JOIN US FOR SPECIAL GUESTS
SPECIAL FEATURES &
GAME HIGHLIGHTS

Co-hosted by Top Ten Calvert & Lee Beauduy
Will the Wild Man return? Join us to find out.

(Replayed @ 12:00 p.m. Thursdays
followed by the Bengal game of the week @ 9:00p.m.)

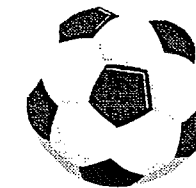

From grass

to ice

and back
again . . .



Good luck and have a great season!

Blaine Soccer Club

Good Luck

BHG Girls Hockey

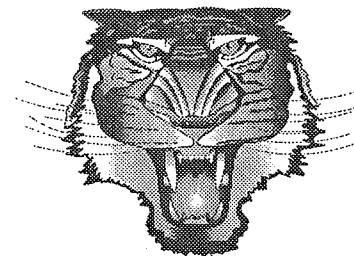

See us for Custom Graduation
Announcements & Accessories



612.767.0000

Scott and Elizabeth Bromley are Proud to Support Blaine Hockey
514 Northdale Blvd. • Coon Rapids, MN 55448

When you look ahead, look to us.



- Life Insurance
- Health Insurance
- Investment Opportunities*
- Annuities
- Retirement plans & other benefits for Lutherans

STEVE LARSON
Registered Representative
(612) 323-2091

LUTHERAN BROTHERHOOD
® A Family of Financial Services for Lutherans

*Investment products are distributed by Lutheran
Brotherhood Securities Corp.
625 4th Ave. So., Minneapolis, MN 55415, 612-339-8091.
Date of first use: April 15, 1996.

HIAWATHA-LAKE AUTO UPHOLSTERY



Quality
AUTO TOPS



Custom Upholstering - Convertible Tops

Auto Tops, New and Repair • Rear Windows
Auto Carpets • Truck Cushions Repaired
Marine Upholstering • Insurance Claims

John, Willie & Pat
4500 East Lake, Minneapolis, MN 55406
729-6874

Jubilee foods

10855 University Avenue N.E.
Blaine, MN 55434
755-5166

*The Place People
Come for Choice
Meat Cuts, and
Smoked Meats*



Paul's
BARBER SHOP

Paul Buchholz
755-6750

12610 Central Ave., Blaine, MN 55434

PEOPLE ACTING TOGETHER AS A GROUP
CAN ACCOMPLISH THINGS WHICH NO



INDIVIDUAL ACTING ALONE
COULD EVER HOPE TO BRING
ABOUT. FRANKLIN D. ROOSEVELT

You **have**
to **wear** one.
But, it doesn't
have to **feel**
like it.

BAUER
LEAVE AN IMPRESSION.™

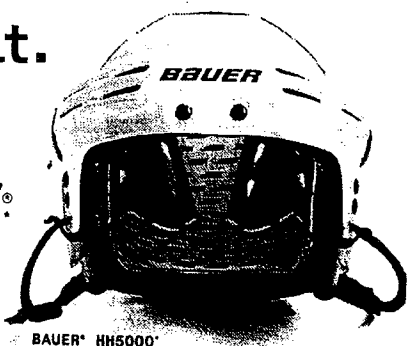

Dave's
SPORT SHOP

571-4110
1001 E. Moore Lake Dr.
Fridley
(1 Mile N. of 694)

420-8837
13637 Grove Drive
Maple Grove
(Next to K-Mart)



To The Nth Degree

Blaine Office
12120 Aberdeen St.
316-3965

© 1994 Norwest Bank Minnesota, N.A. Member FDIC



Bengals in the State Tourney

1995-96 State 3rd Place

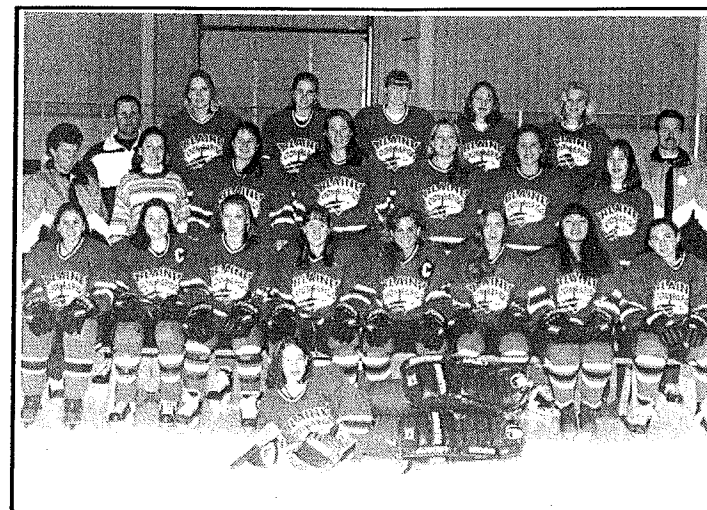

Semifinals: Roseville 6, Blaine 2
3rd Place Game: Blaine 3, Blake 0

Row 1: Katie Beauduy
Row 2 (L to R): Lindsay Jerke, Erica Johnson, Jodi Stepaniak,
Amanda Brandt, Lindsay Bertie, Karen Stauffer,
Kim Oseth, Mikki Hubert
Row 3 (L to R): Head Coach Marci Bydlon, Manager Jessica
Reed, Emily Miller, Laura Tryba, Katie Dierkhising,
Kelly Pajak, Jenny Penner, Asst. Coach Jim Scheid
Row 4 (L to R): Asst. Coach Steve Guider, Selena Olson, Laura
Granroth, Lindsey Kuehn, Shannon Adams, Bethany Howard

1996-97 State 3rd Place

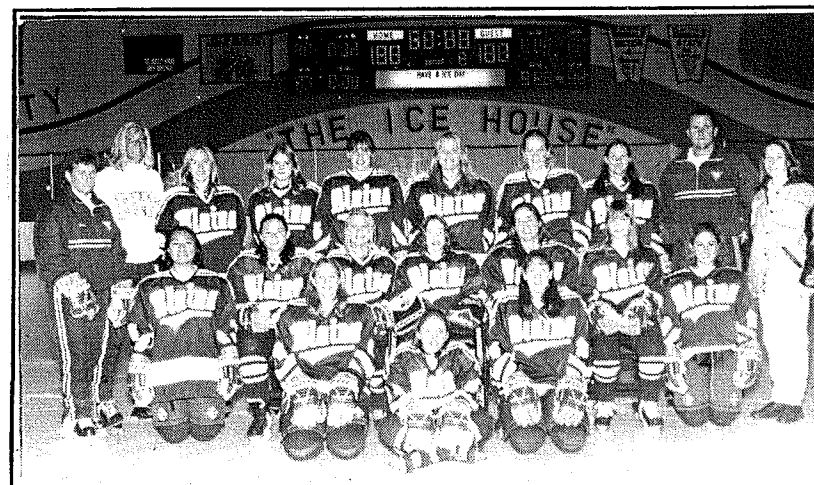

Quarterfinals: Blaine 9, Owatonna 0
Semifinals: Hibbing 4, Blaine 2
3rd Place Game: Blaine 3, Mounds View 1

Row 1 (L to R): Lindsey Kuehn, Shannon Adams, Amanda Brandt
Row 2 (L to R): Head Coach Marci Bydlon, Kim Oseth,
Mikki Hubert, Bethany Howard, Katie Beauduy, Laura Tryba,
Rachel Nelson, Chrissy Ross
Row 3 (L to R): Asst. Coach Gina Houser, Jenny Penner,
Sara Griffith, Jenny McCall, Katie Dierkhising, Kim Conradi,
Jessica Stewart-Calvert, Asst. Coach Steve Guider, Jessica Reed

Boys Hockey Schedule



BLAINE HIGH SCHOOL HOCKEY BOYS VARSITY SCHEDULE WINTER 1999-2000

| Day | Date | Time | Opponent | Site |
|------|------------|------|------------------------|---------------------|
| Sat | 12/04/1999 | 7:30 | Apple Valley | Apple Valley Arena |
| Sat | 12/11/1999 | 7:30 | Wayzata | Plymouth Ice Center |
| Tues | 12/14/1999 | 7:30 | Academy of Holy Angels | Fogerty Arena |
| Thur | 12/16/1999 | 7:30 | Forest Lake | Forest Lake Arena |
| Sat | 12/18/1999 | 7:30 | Roseville | Fogerty Arena |
| Mon | 12/27/1999 | TBA | Holiday Tournament | Centennial Arena |
| Tues | 12/28/1999 | TBA | Holiday Tournament | Centennial Arena |
| Wed | 12/29/1999 | TBA | Holiday Tournament | Centennial Arena |
| Thur | 01/06/2000 | 7:30 | Elk River | Fogerty Arena |
| Sat | 01/08/2000 | 7:30 | Stillwater | Fogerty Arena |
| Thur | 01/13/2000 | 7:30 | Champlin Park | Fogerty Arena |
| Sat | 01/15/2000 | 8:00 | Park Center | Brooklyn Arena |
| Thur | 01/20/2000 | 7:30 | Anoka | Fogerty Arena |
| Sat | 01/22/2000 | 3:30 | Maple Grove | Maple Grove Arena |
| Thur | 01/27/2000 | 7:30 | Coon Rapids | Cook Arena |
| Sat | 01/29/2000 | 3:00 | Mounds View | Columbia Arena |
| Thur | 02/03/2000 | 7:30 | Champlin Park | Champlin Park Arena |
| Sat | 02/05/2000 | 7:30 | Park Center | Fogerty Arena |
| Thur | 02/10/2000 | 7:30 | Anoka | Anoka Arena |
| Sat | 02/12/2000 | 7:30 | Maple Grove | Fogerty Arena |
| Thur | 02/17/2000 | 7:30 | Coon Rapids | Fogerty Arena |
| Sat | 02/19/2000 | 7:30 | Elk River | Elk River Arena |



222 E. Main Street
Anoka, MN 55303



612-421-0059
Tom & Mary Gorman

KUTS 4 KIDS

Master Barber and Cosmetologist

JERRY LEDIN
754-8723

13656 Central Ave.
Ham Lake, MN 55304



SERVING YOUR FUTURE



Coon Rapids
1308 NW Coon Rapids Blvd.
11550 Robinson Dr.
755-3333

Northtown
Located in
Rainbow Foods
551 87th lane NE
784-0598

Good Luck To All!

BLAINE HEATING, AIR CONDITIONING & ELECTRIC, INC.

Since 1976



Will your furnace
last the winter?

Furnace
Clean & Tune Up
\$59.95

Call
Bryant
to the rescue!

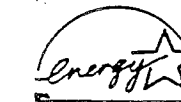

FREE ESTIMATES

10-Year Parts &
Labor Warranty
available on
qualified
equipment

No payment, no
interest for 6
months to
qualified buyers.

For Professional Sales, Service and Installation:

Call 757-6200

KOTTKE'S BUS SERVICE, INC.

Safety Is Our Business
National School Transportation Association
1999 Gold Merit Award for Safety
Serving the Needs of Anoka-Hennepin District 11

~ NEEDED ~

SCHOOL BUS DRIVERS

\$11.00+ / hr.

\$500 Start-up Bonus (after 90 days)

PAID TRAINING

401K PLAN

Pick Your Shift: A.M./P.M. or Both

Friendly Work Environment

REQUIRED:

GOOD DRIVING RECORD

Enjoy People & Driving

CALL 755-3100 Ext. #2

The Safety Office,
13625 Jay St. NW, Andover, MN 55304



- PARTY and BANQUET NEEDS
- TRUCKS and TRAILERS
- PARTY TENTS and CANOPIES
- LAWN and GARDEN EQUIPMENT
- HOME PROJECT NEEDS
- COSTUMES and ACCESSORIES

BARTHEL'S RENTAL

10041 UNIVERSITY AVE. N.E.
BLAINE, MN 55434

Open 7 Days A Week

(612) 784-0717
FAX (612) 784-2114



BLAINBROOK BOWL
12000 Central Ave. NE

Bowling - Food - Drinks
13th Frame Pro Shop

612-755-8686

Live Music on Weekends



BLAINE
Northcourt Commons
652 Highway 10 NE
783-4544

WHITE BEAR LAKE
Birch Lake Square
1350 E. Hwy. 96
426-7130

ARDEN HILLS
Arden Plaza
3541 Lexington Ave. N.
482-7703

FOREST LAKE
Northland Plaza
1500 S. Lake St., Suite 107
464-1194

MTC MULTI CENTER THERAPY

PROVIDING PHYSICAL THERAPY FOR:

Sports, Orthopedic, Work
Personal Injuries

Raintree Professional Bldg.
11925 Hwy. 65 NE
Blaine - 767-3140

Spring Lake Park - 784-3155
7700 Highway 65 N.E.

Roseville - 638-0080
1835 County Road C West

We Accept Most Insurance Plans

NICKLOW'S Cafe & Bar

Hwy. 65 & 85th Ave. NE
Spring Lake Park, MN

784-8566



Patio Dining on Lake Laddie



- Embroidery
- Screen Printing
- Tackle Twill Lettering
- Applique
- Digitizing
- Logo Design

Phone (612) 757-9707 Toll Free 800-797-1523 Fax (612) 757-1523
492 Northdale Blvd., Coon Rapids, MN 55448



Certicare

RUSS CARDINAL

OAK PARK AMOCO

10938 University Ave. N.W., Coon Rapids, MN 55448
757-9924

S & C PETS

12555 Central Ave. NE
Blaine, MN
612-767-7444

Hours: M-F 9-9
Sat 9-6 Sun 10-6

- Competitive prices & frequent buyer cards on all foods.
- Premium Dog & Cat Foods
- Bulk Wild & Domestic Bird Feed
- Grooming Supplies & Grooming
- Treats
- Accessories
- Fresh & Salt Water Fish
- Animals
- Self Bathing & Grooming Stations
- Innotek Training Collars Sales and Rentals



Thank You to Advertisers

- | | | |
|-----------------------------|------------------------------------|------------------------------------|
| Air National Guard | Gale's Auto Body | Multi Center Therapy-Raintree Ctr. |
| AmericInn Motel | GCO | Nicklow's Café & Bar |
| Andlar Construction Inc. | Great Nails | Northdale Dairy Queen |
| Asphalt Driveway Company | Green Mill | Norwest Bank |
| Austins Muffler and Brake | G's Irish Café | Nsc- Schwan's Super Rink |
| Barthel's Rental | Hanson Drug - Northdale | Nu-Life Cleaners |
| Blainbrook Bowl | Harrison Dental Care | Oak Park Amoco |
| Blaine Dairy Queen | Hiawatha-Lake Auto Upholstery | Oxygen Service Co. |
| Blaine Heating and AC | Hooter's Sportswear | Pakmail |
| Blaine Soccer Club | Image Creator | Parlin Upholstery |
| Blaine Youth Hockey | Indelco Plastics Corp. | Paul's Barber Shop |
| Bromley Printing | Isaacson's Roofcrafters | Perkins |
| Commercial Recovery Corp. | J. Benson Construction Corporation | Platinum Plus Tanning |
| Cool Air Mechanical Inc. | Jensrud & Perez Families | PVF Midwest Inc |
| Covenant Companies | John's Auto Parts | Raghead Sportswear |
| Dave Sport Shop | Jubilee Foods | S & C Pets |
| Daves Auto World | Kottke's Bus Service Inc | Scott Bjugstad |
| David Bank's Photography | Kuts 4 kids | Subway - Northgate Mall |
| Dodge of Blaine | Lettermen Sports | Tasty Grille & Pizzeria |
| Donahue Construction Inc. | Lutheran Brotherhood | The Difference - Michelle Kowalski |
| Farmers Insurance | Majestic Oaks | The Flower Basket |
| Frattallones Hardware Store | Marquette Banks | Truck Writers |
| Freeze Rite Insulation Co. | Mayka's Flower Garden | Vanelli's |
| Fussy Masonry | McDonalds | VIP Marketing |
| | Mick's Printing, Inc. | |

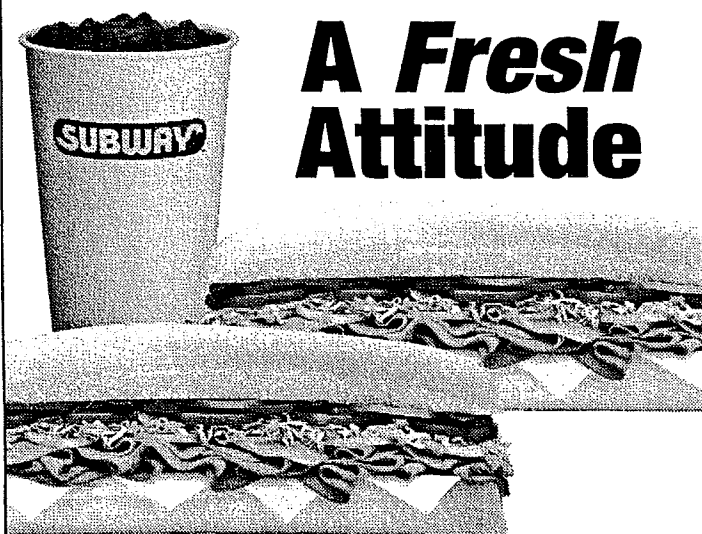

A Fresh
Attitude

THE
SUBWAY
A SANDWICH
SHOULD BE.

only
2 Regular Footlong SUBS \$6.89



OPEN LATE 7 DAYS A WEEK
NORTHGATE MALL "SUBWAY"
HWY 65 & 242 BLAINE, MN 55434
(612) 757-9711

Limit one coupon per customer. Not valid with other offers. Expires 3/15/00



Dave Nelson
Head Football
Coach

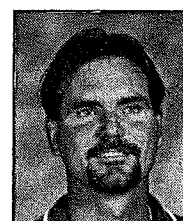

Berry Arrowsmith
Head Boys Soccer
Coach

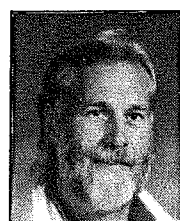

Doug Clark
Head Girls Soccer
Coach

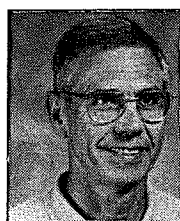

Ed Peterman
Head Boys and Girls
Cross Country and
Boys Track Coach



Jenny Pavlas
Head Volleyball
Coach



Ken Peterson
Head Girls Tennis
Coach



Dave Brown
Head Boys and Girls
Swimming Coach



Joe Suhon
Head Boys
Basketball Coach

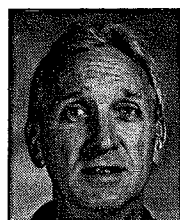

Steve Reiter
Head Girls
Basketball Coach



Steve Larson
Head Boys Hockey
Coach



Marci Bydton
Head Girls Hockey
Coach

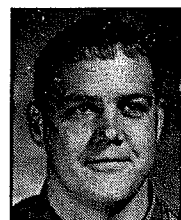

Todd Little
Head Wrestling
Coach

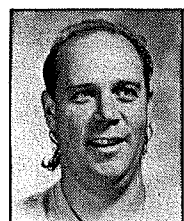

Brian Krebsbach
Head Boys and Girls
Nordic Skiing Coach



Cathy Lachinski
Head Gymnastics
Coach

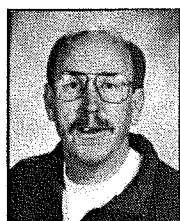

Tom Wherry
Head Boys and Girls
Alpine Skiing and
Softball Coach



Jeff Dainty
Head Baseball
Coach



Tim Maaske
Head Boys Golf
Coach



Curt Johnson
Head Girls Golf
Coach



Ann Stalberger
Head Girls Track
Coach



N/A
Head Boys Tennis
Coach



Ray Kirch
Activities
Director



Marilyn Ward
Athletic
Secretary



Gene Palmer
Equipment
Manager



Steve Reiter
Assistant Equipment
Manager



Boarding

Strike the clenched fist of one hand into the open palm of the other hand directly in front of the chest.



Butt-Ending

A crossing motion of the forearms, one moving under the other.



Charging

Rotating, clenched fists around one another in front of chest.

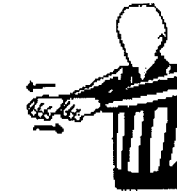

Cross-Checking

A single forward and back motion with both fists clenched in front of the chest.



Hitting from Behind

Arm placed behind the back, elbow bent, forearm parallel to the ice surface.



Fighting/Punching

A double "punching" motion with fist clenched, fully extended in front of the body.

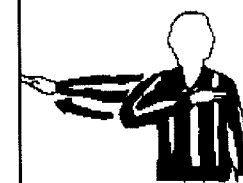

Delay of Game

The non-whistle hand, palm open, is placed across the chest and then fully extended vertically in front of the body.



Elbowing

Tapping either elbow with the opposite hand.



Roughing

Fist clenched, fully extending arm in front of the body.

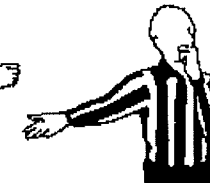

Goal Scored

The official points at the net with the non-whistle hand, palm open, and blows the whistle.



Grasping the Face Mask

A single or double motion as if grasping a face mask and pulling it down.



Interference

Crossed arms with fists clenched stationary in front of chest.



Delayed Offsides

Referee extends arm in air and points to him with other arm.



High-Sticking

Holding both fists, clenched, one a short space immediately above the other to the side of the head.



Delayed Calling of Penalty

(two-referee, one-linesman, and one-referee, two-linesman systems)
Referee extends arm to up-right position.



Kneeing

A single clapping of the right palm to the right knee, keeping both skate blades on the ice.

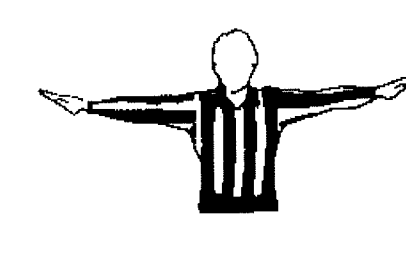

"Wash-out"

Both arms swing shoulder height, act waist height.
1. When used by the referee it means "no goal" and "no high-sticking the puck"
2. When used by linesman it means "no icing" and/or "no high-sticking the puck" only.



Icing

The back referee signals the icing situation by fully extending his free arm (without whistle) at a 95° angle.

The front referee (or linesman) shall indicate the icing is completed by extending his free arm over his head, up straight, and blowing his whistle.

The back referee (or linesman) then will cross to the face-off spot and cross arms to indicate the icing.

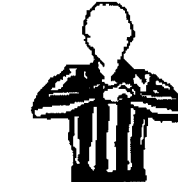

Intentional Offside

After blowing whistle for offside, referee points toward offending team's special spot with non-whistle hand.

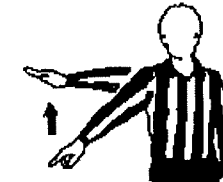

Hand Pass

The non-whistle hand (open hand) and arm are placed straight down at a grade the body and swing forward and up once in an underhand motion.



Holding

Clasp wrist of whistle hand with the other hand "we" in front of the chest.



Misconduct

Hands should be moved once from sides down to hips. Then, point to player first, hands to hips second.



Spearing

A single jabbing motion with both hands together, thrust forward in front of the chest, then dropping hands to the side.

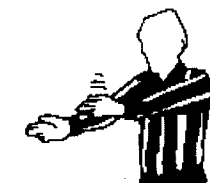

Slashing

One chop with the non-whistle hand across the straightened forearm of the other hand.



Timeout

Using both hands to form a "T" in front of the chest.



Tripping

Keep both skates on the ice when signaling, using right hand on the leg.



Hooking

A series of tapping motions with both arms, as if pulling something toward the stomach.



Penalty Shot

Arms crossed (fists clenched) above the head.

BLAINE

