

2001 - 2002 Hockey Season

# BLAINE HIGH SCHOOL



**BHS**



*Girl's Hockey*

**CONFERENCE CHAMPS**  
1996, 1997 & 2001

**SECTION CHAMPS**  
1996, 1997 & 2001

**STATE 3RD PLACE**  
1996 & 1997

**STATE FINALIST**  
2001

# Blaine Girls' Hockey Schedule



## Varsity

| Date           | Opponent                    | Site                   | Time   |
|----------------|-----------------------------|------------------------|--------|
| Tues., Nov. 13 | Eagan                       | Eagan Ice Arena        | 7:30pm |
| Sat., Nov. 17  | Hastings                    | Fogerty Arena          | 7:30pm |
| Tues., Nov. 20 | Bloomington Jefferson       | Bloomington Ice Center | 7:15pm |
| Tues., Nov. 27 | South St. Paul              | Fogerty Arena          | 7:30pm |
| Sat., Dec. 1   | Hibbing                     | Fogerty Arena          | 7:30pm |
| Tues., Dec. 4  | Coon Rapids                 | Cook Arena             | 7:30pm |
| Sat., Dec. 8   | Park Center                 | Fogerty Arena          | 3:30pm |
| Tues., Dec. 11 | Champlin Park               | Ice Forum of Champlin  | 7:30pm |
| Sat., Dec. 15  | Maple Grove (Parents Night) | Fogerty Arena          | 7:30pm |
| Tues., Dec. 18 | Anoka                       | Fogerty Arena          | 7:30pm |
| Sat., Dec. 22  | Elk River                   | Elk River Arena        | 7:30pm |
| Fri., Dec. 28  | Kaposia Classic             | South St. Paul Arena   | TBD    |
| Sat., Dec. 29  | Kaposia Classic             | South St. Paul Arena   | TBD    |
| Tues., Jan. 1  | Kaposia Classic             | South St. Paul Arena   | TBD    |
| Sat., Jan. 5   | Osseo                       | Osseo Arena            | 7:30pm |
| Tues., Jan. 8  | Mounds View                 | NSC Super Rink 4       | 7:30pm |
| Sat., Jan. 12  | Park Center                 | Brooklyn Park Activity | 8:00pm |
| Tues., Jan. 15 | Coon Rapids (Youth Night)   | Fogerty Arena          | 7:30pm |
| Sat., Jan. 19  | Maple Grove                 | Maple Grove Arena      | 7:30pm |
| Tues., Jan. 22 | Champlin Park               | Fogerty Arena          | 7:30pm |
| Sat., Jan. 26  | Elk River                   | Fogerty Arena          | 3:00pm |
| Tues., Jan. 29 | Anoka                       | Anoka Arena            | 7:30pm |
| Fri., Feb. 1   | Edina                       | Edina                  | 7:30pm |
| Sat., Feb. 2   | Osseo (Senior Night)        | Fogerty Arena          | 7:30pm |
| Tues., Feb. 5  | Section 4AA First Round     | TBD                    | TBD    |
| Fri., Feb. 8   | Section 4AA Quarterfinals   | TBD                    | TBD    |
| Tues., Feb. 12 | Section 4AA Semifinals      | TBD                    | TBD    |
| Fri., Feb. 15  | Section 4AA Finals          | TBD                    | 7:30pm |
| Thur., Feb. 21 | 2002 State Tournament       | TBD                    | TBD    |

## Junior Varsity

| Date           | Opponent                    | Site                   | Time   |
|----------------|-----------------------------|------------------------|--------|
| Tues., Nov. 13 | Eagan                       | Eagan Arena            | 5:30pm |
| Sat., Nov. 17  | Hastings                    | Fogerty Arena          | 5:30pm |
| Tues., Nov. 20 | Bloomington Jefferson       | Bloomington Ice Garden | 5:15pm |
| Sat., Dec. 1   | Hibbing                     | Fogerty Arena          | 5:30pm |
| Tues., Dec. 4  | Coon Rapids                 | Cook Arena             | 5:30pm |
| Sat., Dec. 8   | Park Center                 | Fogerty Arena          | 1:30pm |
| Tues., Dec. 11 | Champlin Park               | Ice Forum of Champlin  | 5:30pm |
| Sat., Dec. 15  | Maple Grove (Parents Night) | Fogerty Arena          | 5:30pm |
| Tue., Dec. 18  | Anoka                       | Fogerty Arena          | 5:30pm |
| Sat., Dec. 22  | Elk River                   | Elk River Arena        | 5:30pm |
| Sat., Jan. 5   | Osseo                       | Osseo Arena            | 5:30pm |
| Tues., Jan. 8  | Mounds View                 | NSC Super Rink 4       | 5:30pm |
| Sat., Jan. 12  | Park Center                 | Brooklyn Park Activity | 6:00pm |
| Tues., Jan. 15 | Coon Rapids                 | Fogerty Arena          | 5:30pm |
| Thur., Jan. 17 | Roseville                   | Roseville Arena        | 6:00pm |
| Sat., Jan. 19  | Maple Grove                 | Maple Grove Commun.    | 5:30pm |
| Tues., Jan. 22 | Champlin Park               | Fogerty Arena          | 5:30pm |
| Sat., Jan. 26  | Elk River                   | Fogerty Arena          | 1:00pm |
| Tues., Jan. 29 | Anoka                       | Anoka Arena            | 5:30pm |
| Fri., Feb. 1   | Edina                       | Edina Arena            | 5:30pm |
| Sat., Feb. 2   | Osseo (Senior Night)        | Fogerty Arena          | 5:30pm |
| Mon., Feb. 4   | Trojan Classic              | Central Middle School  | 7:45pm |



# Welcome to Fogerty Arena

Dear Bengal Hockey Fans,

Welcome to what promises to be an exciting year of women's hockey here at Blaine High School. The excitement provided by last year's team promises to be followed with equal excitement from the great 2001-2002 team. We appreciate all of the hard work and dedication by both the players and coaches. You represent Blaine High School and the community well. We are proud of you and the success your commitment has produced in our program.

We are also proud of our association with the Northwest Suburban Conference (NWSC). The NWSC is committed to honorable competition and developing student athletes who display personal characteristics of poise, cooperation, leadership, perseverance and self-discipline.

In the same way that our athletes have committed themselves to their sport, let's commit to present our school and community as the model for the ideals our conference upholds!

Go Bengals!

Norm Hande, Principal

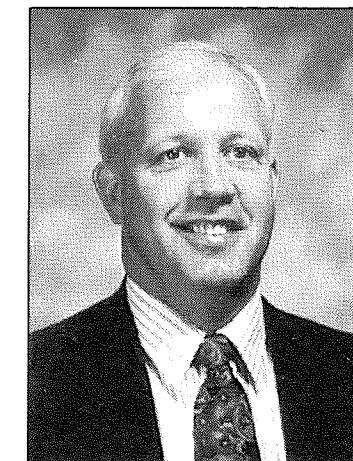

Norm Hande  
Principal

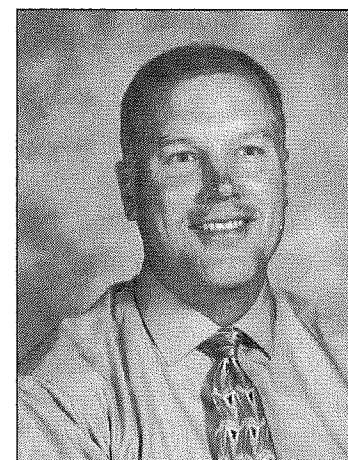

Ray Kirch  
Activities Director

Dear Bengal Hockey Fans,

Welcome to Fogerty Arena and another year of Blaine High School women's hockey. Our strong showing in the state tournament a year ago makes the start of this season even more exciting.

Thank you for your support of Coach Bydron and her staff as our student-athletes work to represent all of us with their hard work and determination.

Just like our athletes have committed themselves to this sport, let's commit to represent our school and community as the model for the ideals our conference upholds.

Go Bengals!

Ray Kirch, Activities Director



## Blaine Support Staff

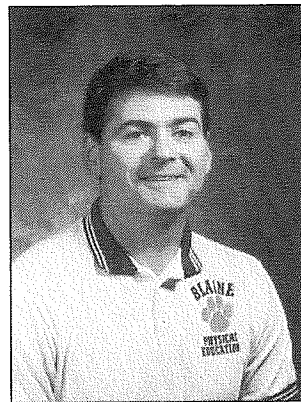

Gene Palmer  
Equipment Manager

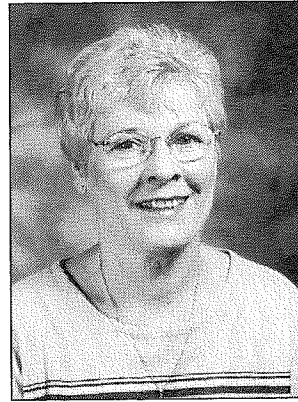

Jane Graves  
Production Center

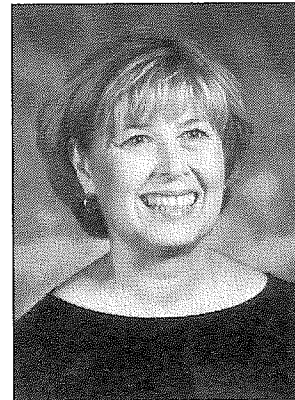

Marilyn Ward  
Athletic Secretary



Jerri McGonigal  
Associate Principal



Lisa Austreim  
Athletic Trainer



Breanna Strom  
Student Training

## FRICKE & SONS SOD INC.

Main Office  
2932 Main St. N.E.  
Blaine, MN 55449  
763-755-3213

20295 Territorial Road  
Maple Grove, MN 55311  
763-428-2026

*Picked up in Field, Delivered and Trucks Loaded*

**FOR SOD SAKE WATER IT**



## Blaine Girls' Excel In Academics



### National Honor Society

(L to R): Shanna Miller, Krista Johnson, Sarah Hennem

### A Honor Roll

Row 1 (L to R): Danielle Ciarletta, Katie Frank, Sarah Anderson, Shanna Miller, Sarah Hennem, Kim Hanlon

Row 2 (L to R): Kristina Bunker, Sarah Herschberger, Krista Johnson, Tiffany Hagge, Stefanie Ubl

Row 3 (L to R): Sandra Laursen, Breanna Peck, Chelsie Breuhl, Andrea Schippers



### B Honor Roll

Row 1 (L to R): Christine Williams, Jenna Daleiden, Kyle Rizner, Shannon Nelson, Samantha Nixon

Row 2 (L to R): Alyssa Wilson, Ashley Dreis, Danielle Vanhorn, Erin Gleason

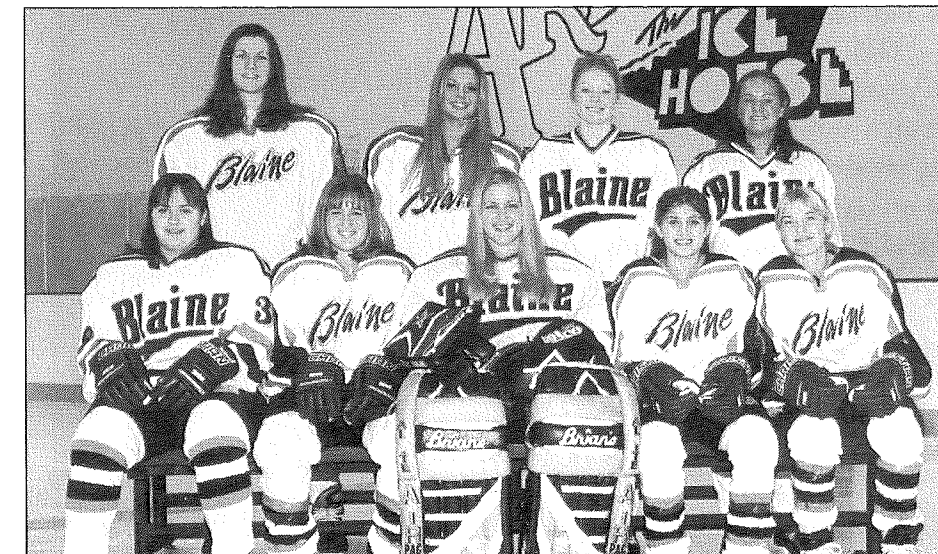

# Experience Counts.

**LOMMEN  
NELSON**  
.....  
**LAW FIRM**  
*Lommen, Nelson, Cole & Stageberg, P.A.*

www.lommen.com

*Offices in the Twin Cities & Hudson*

**Contact: Rod Nelson at 612-336-9330**

**Attorney - Neighbor - Hockey Parent**

Personal Injury

Commercial Litigation

Family Law

Employment Law

Estate Planning

Tax Planning & Disputes

Business Law

Real Estate Matters

Creditors' Remedies

Insurance Issues

Corporate Law

Mergers & Acquisitions

Class Actions

Workers' Compensation

Appeals

## *In Memory of Rodney Dale Ringquist*

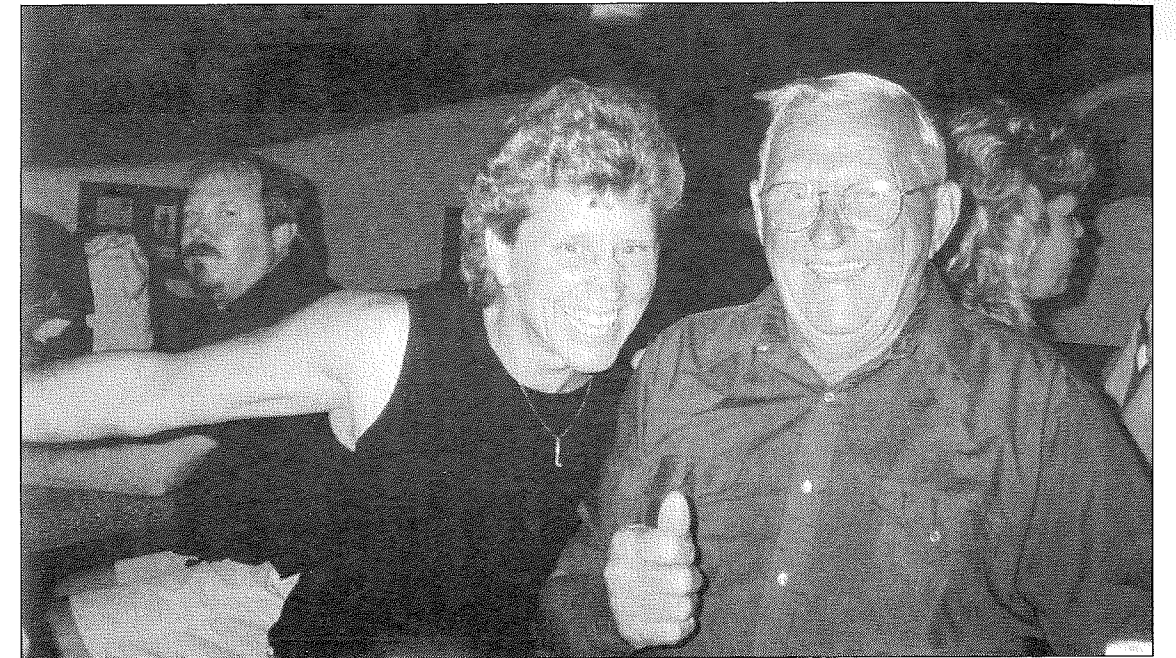

On July 27th, 2001 Rodney was diagnosed with the most progressive brain cancer. From that day forward my father taught me and my siblings one of the greatest lessons of all. Here in lies that lesson; **“Do not worry so much about the hand that you have been dealt, instead you should do your best with that which you have”**.

Here was a man who had not been hospitalized a day in his entire life, now facing the biggest challenge of all. He was told that he had about 2-3 months at best to live. Rodney did not dwell on what might have been or the situation he now found himself in, instead, he insisted on focusing his attention on his now 11 grown children and grandchildren.

He loved to dance, he loved to laugh, he loved his family and he loved to ride his snowmobile (sometimes faster than thought possible).

Rodney passed away on October 13th, 2001, with his children by his side. He was a brother, a father, an uncle and a grandfather; he was and is my hero. I will miss him deeply! May God bless him and keep him through eternity. Love you dad, Marci

### *A NEPHEW'S POEM*

*Just a few lines about a true man's man, who recently was dealt a very poor hand.  
When faced with the facts of what he should do, it didn't surprise anyone, not me and not you.  
He chose with his usual sureness and pride, to go home and ride out this one last ride.  
With family and friends at every turn, he could go on this run with little concern.  
His brother and sister of course were there, his family and friends, like I said everywhere,  
A man who takes on face to face, the ride of his life, and he does it with grace.  
We all wait now for this ride to end, for this brother, father, this grandpa, uncle and friend.  
If ever I grow up I'd sure like to be, as strong and as bold as a man as he.  
It brings me great pride as I say with tears, this man is my uncle he has been for years.  
I have many thoughts too many to write, my eyes are getting teary, too teary for sight.  
I wish all the best for this man named Rod, I pray he'll be happy when he goes to God.*

*With Much Love; Zack Ringquist*



# Blaine Girls' Hockey Highlights



## CAPTAINS

2001-02 Tiffany Hagge, Krista Johnson  
 2000-01 Jody Horak, Christa Hubert  
 1999-00 Christa Hubert  
 1998-99 Katie Beauduy, Lindsey Kuehn  
 1997-98 Amanda Brandt, Katie Dierkhising, Jenny Penner  
 1996-97 Bethany Howard, Laura Tryba  
 1995-96 Lindsay Bertie, Erica Johnson  
 1994-95 Lindsay Bertie, Emily Miller, Jessica Speller

## MOST VALUABLE PLAYER

2000-01 Jody Horak  
 1999-00 Tiffany Hagge and Jody Horak  
 1998-99 Katie Beauduy  
 1997-98 Katie Beauduy  
 1996-97 Katie Beauduy and Laura Tryba  
 1995-96 Laura Tryba  
 1994-95 Laura Tryba

## OUTSTANDING OFFENSE

2000-01 Kristina Bunker, Tiffany Hagge  
 1999-00 Kristina Bunker  
 1998-99 Tiffany Hagge  
 1997-98 Katie Dierkhising  
 1996-97 Laura Tryba  
 1995-96 Erica Johnson  
 1994-95 Lindsay Bertie

## OUTSTANDING DEFENSE

2000-01 Andrea Jensrud  
 1999-00 Andrea Jensrud  
 1998-99 Lindsey Kuehn  
 1997-98 Lindsey Kuehn  
 1996-97 Lindsey Kuehn  
 1995-96 Emily Miller  
 1994-95 Emily Miller

## MOST DEDICATED PLAYER

2000-01 Kristina Bunker, Tiffany Hagge  
 1999-00 Christa Hubert  
 1998-99 Katie Beauduy, Kyla Murphy  
 1997-98 Katie Beauduy, Kyla Murphy  
 1996-97 Katie Beauduy, Laura Tryba  
 1995-96 Erica Johnson  
 1994-95 Erica Johnson

## MOST IMPROVED

2000-01 Jenna Daleiden  
 1999-00 Stefanie Ubl  
 1998-99 Andrea Jensrud  
 1997-98 Kate Lindsey  
 1996-97 Shannon Adams, Bethany Howard  
 1995-96 Amanda Brandt  
 1994-95 Katie Dierkhising

## ROOKIE OF THE YEAR

2000-01 Krista Johnson  
 1999-00 Samantha Nixon  
 1998-99 Kristina Bunker, Andrea Jensrud  
 1997-98 Christa Hubert  
 1996-97 Jenny McCall  
 1995-96 Katie Beauduy, Lindsey Kuehn

**Jensen's Foods**  
  
 deli bakery meats produce  
**Northdale Center**  
**Coon Rapids, MN**  
 (corner of Foley & Northdale Blvd)  
**763-755-0911**



# Blaine Girls' Hockey Highlights

## ALL-STATE

2000-01 Kristina Bunker, Tiffany Hagge, Jody Horak, Andrea Jensrud  
 1999-00 Tiffany Hagge, Jody Horak  
 1998-99 Katie Beauduy  
 1997-98 Katie Beauduy  
 1996-97 Katie Beauduy, Laura Tryba  
 1995-96 Emily Miller, Laura Tryba  
 1994-95 Laura Tryba

## ALL-STATE (Honorable Mention)

1999-00 Kristina Bunker  
 1998-99 Lindsey Kuehn  
 1994-95 Emily Miller

## STATE ALL-TOURNAMENT TEAM

2000-01 Kristina Bunker, Tiffany Hagge, Jody Horak, Andrea Jensrud  
 1996-97 Katie Beauduy, Laura Tryba  
 1995-96 Katie Beauduy, Laura Tryba

## ACADEMIC ALL-STATE

2000-01 Christa Hubert, Jennifer Reed  
 1998-99 Shannon Adams, Katie Beauduy

## ALL-STAR GAME PARTICIPANTS

1998-99 Katie Beauduy, Lindsey Kuehn

## METRO PLAYER OF THE YEAR

2000-01 Jody Horak

## ALL-METRO

2000-01 Tiffany Hagge, Jody Horak  
 1999-00 Jody Horak  
 1998-99 Katie Beauduy  
 1996-97 Laura Tryba  
 1995-96 Emily Miller, Laura Tryba  
 1994-95 Laura Tryba

## ALL-METRO (Second Team)

2000-01 Kristina Bunker  
 1997-98 Katie Beauduy

## ALL-METRO (Honorable Mention)

1996-97 Katie Beauduy  
 1995-96 Katie Beauduy, Lindsay Bertie, Erica Johnson  
 1994-95 Lindsay Bertie, Erica Johnson, Emily Miller

## ALL-CONFERENCE

2000-01 Kristina Bunker, Tiffany Hagge, Jody Horak, Andrea Jensrud, Krista Johnson  
 1999-00 Kristina Bunker, Tiffany Hagge, Jody Horak  
 1998-99 Katie Beauduy, Tiffany Hagge, Lindsey Kuehn  
 1997-98 Katie Beauduy, Katie Dierkhising, Tiffany Hagge, Lindsey Kuehn  
 1996-97 Katie Beauduy, Amanda Brandt, Katie Dierkhising, Lindsey Kuehn, Laura Tryba  
 1995-96 Katie Beauduy, Lindsay Bertie, Erica Johnson, Emily Miller, Laura Tryba  
 1994-95 Lindsay Bertie, Erica Johnson, Laura Tryba

## ALL-CONFERENCE (Honorable Mention)

2000-01 Christa Hubert, Rebecca Perez  
 1999-00 Christa Hubert, Andrea Jensrud  
 1998-99 Christa Hubert, Andrea Jensrud  
 1997-98 Christa Hubert, Jenny McCall  
 1996-97 Jenny Penner, Kim Oseth  
 1995-96 Lindsey Kuehn, Jodi Stepaniak  
 1994-95 Emily Miller, Jessica Speller

Liberty Parks

Good Luck  
 Bengals!

**Foley Foods**  
  
 10533 Foley Blvd.  
 Coon Rapids, MN 55448  
 763-862-3333  
 Under New Ownership



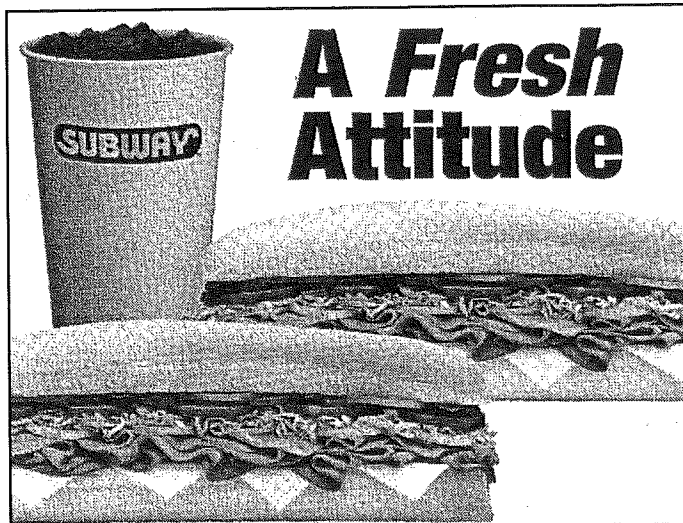

**A Fresh Attitude**

THE SUBWAY<sup>®</sup>  
A SANDWICH SHOULD BE<sup>™</sup>

**2 Regular Footlong SUBS \$7.99**

OPEN LATE 7 DAYS A WEEK  
NORTHGATE MALL "SUBWAY"  
HWY. 65 & 242, BLAINE, MN 55434  
(763) 757-9711

Limit one coupon per customer. Not valid with other offers. Expires 3/15/02

**Cub Foods**

a SUPERVALU Company

12595 Central Ave. NE  
Blaine, MN 55434  
763 755 9802  
FAX 763 755 8452



**WE KNOW HOCKEY**

Hockey \*Newest Technology,  
Softball Expert Skate Sharpening  
Tennis **BAUER** \*Custom Radius  
Bikes \*Skate Repair  
Wrestling  
LaCrosse  
Broomball  
and more



|                    |        |
|--------------------|--------|
| Central Ave.       | Hwy 10 |
| Moore Lake Commons | DAVE'S |
| 1 694              |        |

|                  |           |
|------------------|-----------|
| Weaver Lake Road | Grove Dr. |
| 1 694            | DAVE'S    |

Fridley: 001 E. Moore Lake Dr. Fridley, MN 55432 (763) 571-4110  
Maple Grove: 13637 Grove Dr. Maple Grove, MN 55311 (763) 420-8837

**LARGEST HOCKEY SELECTION IN THE MIDWEST**

for all your ice sports needs

**WWW.SUPERRINK.ORG**

(888) 293-4443 or (763) 717-3880 • (763) 717-3879  
GENERAL INFORMATION SCHEDULING

Beautiful Weddings begin at...

**Picture Perfect BRIDAL SHOP**

Dresses for Women of All Ages and Occasions

We make weddings picture perfect!

- Bridal Gowns • Bridesmaids • Flower Girl
- Grandmother • Mother of the Bride/Groom
- Pageant • Cruise • Party • Prom

**Picture Perfect BRIDAL SHOP**

Hwy. 10 & Hwy. 242  
Riverdale Commons  
(between Kinko's and Green Mill)  
**(763) 323-3988**

New Arrivals Every Day!



*Blaine Coaching Staff*



(L to R): Gina Houser, Marci Bydlon, Mike Guider, Ryan Bjurstrom

*A Message from the "Coaches"*

Thank you for coming out in support of "Bengal" and "Women's" hockey as we enter our 9th season. This young and extremely talented team will create a very high paced and exciting game as they strive to achieve their ultimate goals. They have spent many hours of strength training and summer dryland in preparation for the 2001-2002 season. Their dedication and persistence towards excellence will enable them to accomplish many things.

Please join us in supporting the efforts these athletes give as the game unfolds. It is our hope that through sport these young ladies will develop skills they may use through out their entire life. "Bengal pride", something which has been handed down through the years has and always will be the mainstay of "The Bengal Women's Hockey Program". It's a good day for Hockey!

*Go Bengals!*



# The Team Captains



*Tiffany Hagge*  
Senior Forward

# 20

### Tiffany Hagge's Career Stats

| Year    | Goals | Assists | Points | PIM    |
|---------|-------|---------|--------|--------|
| 97-98   | 6     | 10      | 16     | 44:00  |
| 98-99   | 13    | 7       | 20     | 36:00  |
| 99-00   | 18    | 21      | 39     | 105:00 |
| 00-01   | 35    | 26      | 61     | 43:00  |
| Totals: | 72    | 64      | 136    |        |

- All Metro Team 2000-01
- State All Tournament Team 2000-01
- Coaches Association All State Team (as a forward) 2000-01
- Coaches Association All State Team (as a defenseman) 1999-00
- Star Tribune 1st Team All State 2000-01
- Star Tribune 2nd Team All State 1999-00
- Pioneer Press 1st Team All State 2000-01
- Pioneer Press 3rd Team All State 1999-00
- All Conference Team 1998, 1999, 2000, 2001
- Most points in a single season by a Bengal defenseman (39), 1999-00
- Most goals in a single season by a Bengal defenseman (18), 1999-00
- Second in total career points as a Bengal (136), 1997-01
- Second in total career goals as a Bengal (72), 1997-01
- Selected as the team MVP 1999-00
- Selected as the team's Outstanding Offensive player 1998-99, 2000-01
- Selected as the team's Most Dedicated player 2000-01
- Member of the C.O.D.P. top team 1999-01
- Spotlight on Scholarship recipient 1997-01
- Weighted GPA of 4.07, un-weighted GPA of 3.6078
- Class rank is 93rd of 641 students
- A Honor Roll 1997-01

Tiffany was heavily recruited by many Division I schools (U of M, UMD, Brown, Providence, Harvard, Wisconsin, Ohio State, Princeton, UNH, Cornell, St. Cloud, Northeastern, St. Lawrence and Boston College) with 8 offering her a full scholarship. Through much deliberation, she has selected to attend Dartmouth College which is ranked #2 nationally.

Daughter of Terry and Paulette Hagge



*Krista Johnson*  
Senior Defense



# 31

### Krista Johnson's Career Stats

| Year    | G   | Goals | Assists | Points | P/PIM    |
|---------|-----|-------|---------|--------|----------|
| 96-97   | N/A | 4     | 8       | 12     | N/A      |
| 97-98   | 24  | 9     | 8       | 17     | 1 /2:00  |
| 98-99   | 24  | 13    | 8       | 21     | 3 /14:00 |
| 99-00   | 25  | 12    | 11      | 23     | 1 /2:00  |
| 00-01   | 29  | 6     | 21      | 27     | 6 /12:00 |
| Totals: | 44  | 56    | 100     |        |          |

- All Conference Honorable Mention 1996-97
- All Conference 1997-98
- Selected as the team MVP 1997-98
- All Conference 1998-99
- All Conference Honorable Mention 1999-00
- All Conference Defensive point leader (+55) 2000-01
- Member of the C.O.D.P. "A" Team 2001
- Starting varsity soccer goalkeeper, ranked 14th in state, .067% GAA 1998
- Northwest Suburban Soccer MVP and All Conference Honors 2000
- Soccer All Conference Honorable Mention 2001, .95% GAA
- Academic Letter - 2 years
- National Honor Society
- M.H.S.L. Academic Achievement Award
- Has a weighted GPA of 4.432, un-weighted GPA of 3.78
- Class rank is 50th out of 641 students
- "A" Honor Roll

Krista's Division I college search includes the U of M, St. Lawrence, Brown, Mankato and St. Cloud. She is undecided as of now which school she plans to attend.

Daughter of Rick and Debbie Johnson

# Blaine Jubilee

*Fresh Meats, Groceries & Produce.*

*We Can Fill Your Order Large Or Small*

**Hours: Mon-Sun 6:00am - 11:00pm**

**10855 University Ave NE • Blaine, MN • 763-755-5166**

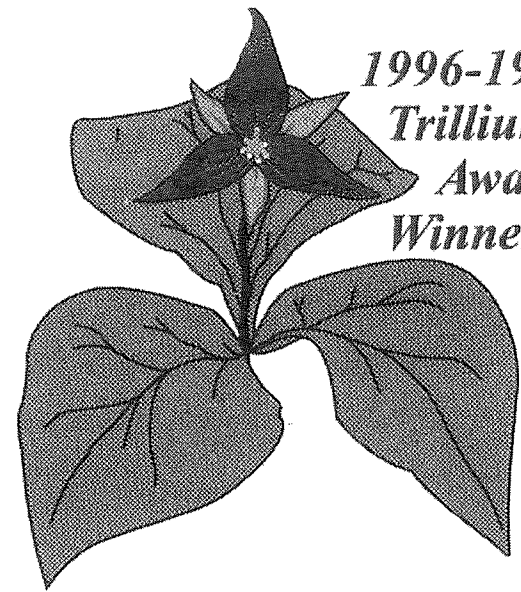

1996-1997  
Trillium  
Award  
Winner

## COMPLETE EXTERIOR & INTERIOR PAINTING



**David Bindert**  
(651) 439-5304

Fax (651) 439-1804  
Voice Pager (612) 534-3357

Special thanks to Dave Bindert for his generous donation of time and expertise for our new locker room. 2001-2002 Teams



**Deb Laursen**  
Agent  
Jim Hansen Agency

## FARMERS

Auto • Home • Life • Business  
9921 Central Ave. NE  
Blaine, MN 55434  
Business (763) 784-2465  
Fax (763) 785-4034  
License #20189827

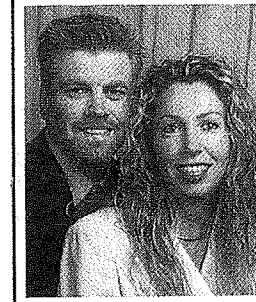

**TIM & ANGIE PARKS**  
REALTORS®

(763) 412-1200 BUS., 412-1234 FAX  
(800) 289-7222 TOLL FREE  
(763) 412-1289 TIM DIRECT  
(763) 412-1292 ANGIE DIRECT



**ACCLAIM**  
RESIDENTIAL REAL ESTATE  
901 WEST HIGHWAY 10, SUITE 100  
ANOKA, MN 55303  
E-MAIL: parks@coldwellbanker.com

Each Office is Independently Owned and Operated.

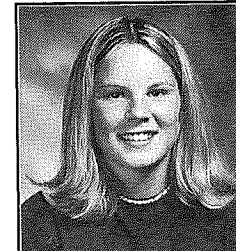

# Good Luck Bengals!



The Staff & Management at Fireside Coffee thanks you for supporting Blaine Girls High School Hockey. Come enjoy a wonderful cup of coffee... on us!

This Card is Good For One Free  
12 ounce Coffee  
Or  
\$1.00 Off A Specialty Drink  
Good at any of our locations.

**Ham Lake** 16210 Aberdeen St. NE, Suite A 763-434-3725  
**Anoka** 3507 Round Lake Blvd, Suite 100 763-508-0470  
**Burnsville** 12805 Nicollet Avenue So. 952-736-1685  
GOODTILL DECEMBER 31, 2001 one coupon per person, per visit.



## The Black Belt Club Inc.

**Mike Schroeder**

Head Instructor  
Taekwondo

Located in the Ham Lake Centre at Hwy 65 & Constance Blvd.  
16220 Aberdeen St NE - Suite B • Ham Lake, MN 55304  
Phone: 612/434-1914 • www.mntkd.com



# SCALES FOR EVERY APPLICATION

- Counting Scales
- Bench & Floor Scales
- Truck & Rail Scales
- Truck & Axle Scales for Rent
- Hopper & Tank Scales
- Lab Balances
- Explosion Proof
- On-Site Demos
- Scale Rentals
- Pull Tab Scales

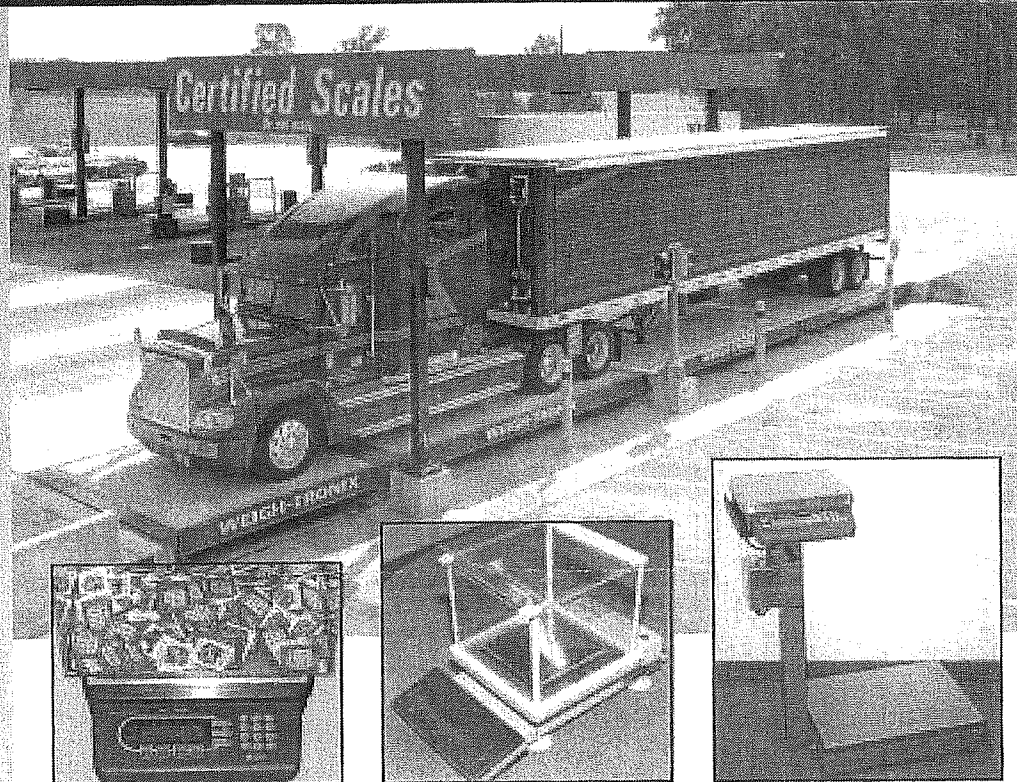

Kennedy Scales, Inc. represents the top brands in the scale industry. We have had exclusive distributor agreements with Mettler Toledo, Weightronix and Ohaus for over 15 years among others. As a full service scale company, we are able to provide professional, experienced sales and service to our customers. Just give us a call. We'll survey your needs and provide a complete solution for all your scale needs.

**Good Luck Bengals!**

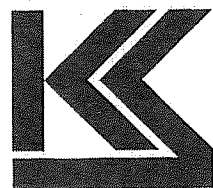

**KENNEDY SCALES, INC.**

763-784-1022 or sales@kennedyscales.com



## FISHING & HUNTING HEADQUARTERS

Electronics, Fishing Tackle,  
Rods & Reels, Guns & Ammo,  
Indoor Archery Range,  
Clothing & Accessories.  
Factory Authorized Electronics Service Dept.



Home of the TV series  
"Capra's Outdoor Frontiers"

**Capra's Sporting Goods & MARINE ELECTRONICS**  
"Where Knowledge Plus Value Make The Difference"  
8565 Hwy. 65 N.E.  
Blaine, MN 55434  
**(763) 780-4557**

## HIAWATHA-LAKE AUTO UPHOLSTERY

4500 EAST LAKE ST.  
Minneapolis, MN 55406

Custom Upholstering - Convertible Tops  
Auto Tops, New & Repair - Repair Windows  
Auto Carpets - Truck Cushions Repaired  
Marine Upholstering - Insurance Claims

**612-729-6874**

Quality AUTO TOPS

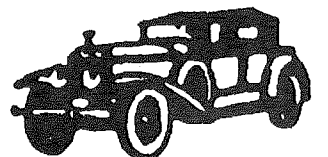

## Carefree Home Services

Ramsey, Minnesota  
1-800-675-8038

*Put Carefree to work for you  
Together we can provide  
a better quality of life.*

Our trained Personal Care Attendants and Supervisory Nursing staff can provide personal care services to those within the disabled community in the nine county metro area. We provide ongoing training and keep our employees aware of changes in the health care industry. Currently, we are accepting new clients.

We are also looking for individuals interested in full or part-time employment as Personal Care Attendants. Just call us!

*"Because the quality of life depends  
on the quality of personal care."*



**Go Bengals!**

*We support the youth of our communities!  
Sponsor of the Special Olympics*



# Blaine's All-State Winners



Jody Horak (2000, 2001)

| Horak's Career At Blaine |    |    |   |   |      |    |      |      |      |    |
|--------------------------|----|----|---|---|------|----|------|------|------|----|
| Year                     | G  | W  | L | T | Min  | GA | GAA  | SV   | SV%  | SO |
| 99-00                    | 25 | 17 | 6 | 2 | 1189 | 44 | 1.67 | 566  | .927 | 8  |
| 00-01                    | 29 | 25 | 1 | 3 | 1330 | 20 | .667 | 507  | .962 | 16 |
| TOTAL                    | 54 | 42 | 7 | 5 | 2519 | 64 | 1.14 | 1063 | .943 | 24 |

Andrea Jensrud (2000)

| Jensrud's Career At Blaine |    |    |    |    |
|----------------------------|----|----|----|----|
| Year                       | GP | G  | A  | TP |
| 98-99                      | 25 | 2  | 3  | 5  |
| 99-00                      | 25 | 4  | 5  | 9  |
| 00-01                      | 29 | 9  | 11 | 20 |
| TOTAL                      | 79 | 15 | 19 | 34 |

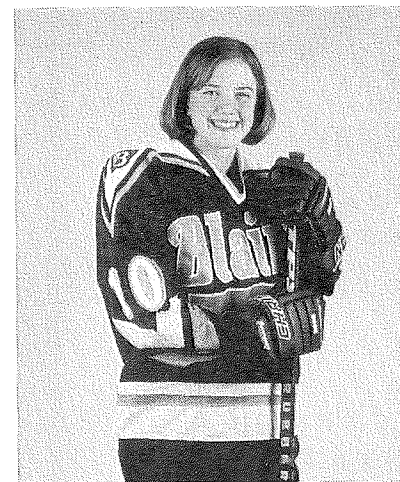
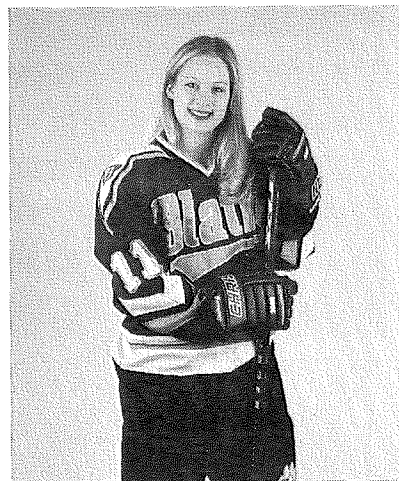

Kristina Bunker (2001)

| Bunker's Career At Blaine |    |    |    |    |
|---------------------------|----|----|----|----|
| Year                      | GP | G  | A  | TP |
| 98-99                     | 15 | 4  | 4  | 8  |
| 99-00                     | 25 | 15 | 11 | 26 |
| 00-01                     | 29 | 29 | 31 | 60 |
| TOTAL                     | 69 | 48 | 46 | 94 |

Tiffany Hagge (2000-2001)

| Hagge's Career At Blaine |    |    |    |     |
|--------------------------|----|----|----|-----|
| Year                     | GP | G  | A  | TP  |
| 97-98                    | 22 | 6  | 10 | 16  |
| 98-99                    | 23 | 13 | 7  | 20  |
| 99-00                    | 25 | 18 | 21 | 39  |
| 00-01                    | 29 | 35 | 26 | 61  |
| TOTAL                    | 99 | 72 | 64 | 136 |

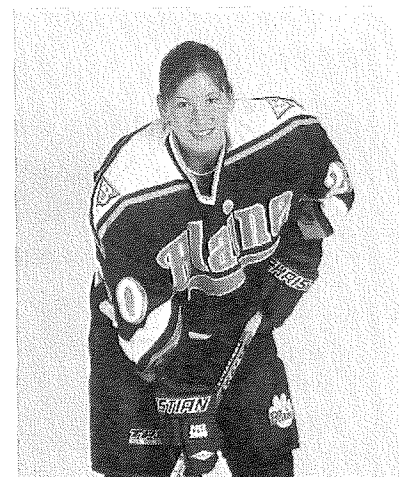

# Blaine's All-State Winners



Katie Beauduy (1997, 1998, 1999)

| Beauduy's Career At Blaine |     |    |    |   |      |     |      |      |      |    |
|----------------------------|-----|----|----|---|------|-----|------|------|------|----|
| Year                       | G   | W  | L  | T | Min  | GA  | GAA  | SV   | SV%  | SO |
| 95-96                      | 26  | 21 | 4  | 1 | 1178 | 38  | 1.45 | 362  | .905 | 13 |
| 96-97                      | 27  | 19 | 7  | 1 | 1237 | 46  | 1.67 | 518  | .918 | 10 |
| 97-98                      | 24  | 10 | 10 | 4 | 1138 | 39  | 1.54 | 535  | .932 | 4  |
| 98-99                      | 25  | 13 | 11 | 1 | 1153 | 56  | 2.19 | 628  | .918 | 6  |
| TOTAL                      | 102 | 63 | 32 | 7 | 4706 | 179 | 1.71 | 2043 | .919 | 33 |

Emily Miller (1996)

| Miller's Career At Blaine |    |    |    |    |
|---------------------------|----|----|----|----|
| Year                      | GP | G  | A  | TP |
| 94-95                     | 20 | 14 | 18 | 32 |
| 95-96                     | 26 | 14 | 16 | 30 |
| TOTAL                     | 46 | 28 | 34 | 62 |



Laura Tryba (1995, 1996, 1997)

| Tryba's Career At Blaine |    |     |    |     |
|--------------------------|----|-----|----|-----|
| Year                     | GP | G   | A  | TP  |
| 94-95                    | 20 | 48  | 39 | 87  |
| 95-96                    | 26 | 45  | 27 | 72  |
| 96-97                    | 26 | 51  | 20 | 71  |
| TOTAL                    | 72 | 144 | 86 | 230 |



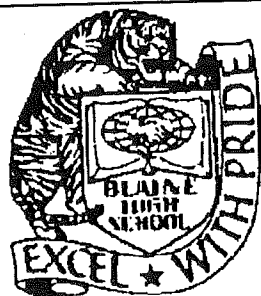

# BLAINE HIGH SCHOOL DISCOUNTS\* . . .at



## Golden Rayz® Tanning

"Where it's  
never cloudy"

13658 Highway 65 N.E. • Ham Lake, MN 55304  
(Bunker Lake Blvd. & Hwy 65)

**763-755-6614**

1 session     \$4.97     (savings of \$1.00)  
 5 sessions   \$14.97   (savings of \$10.00)  
 10 sessions   \$25.97   (savings of \$14.00)

**1 Month Unlimited \$29.97**  
(tan for a dollar a day!!)

**ALL LOTIONS 25% OFF!**  
(Packets not included)

(Sessions will expire the last day of school)  
(Tax not included)

(Not valid with any other offers)  
**(STANDARD BEDS ONLY)**

\* To receive student discounts your school I.D. must be presented  
and you must say . . .  
**"I Love Blaine High School"**



Seniors

Row 1 (L to R):  
Ginny Higley, Shanna  
Miller, Sarah Hennem,  
Katie Frank

Row 2 (L to R):  
Danielle Vanhorn,  
Ashley Dreis,  
Tiffany Hagge,  
Krista Johnson

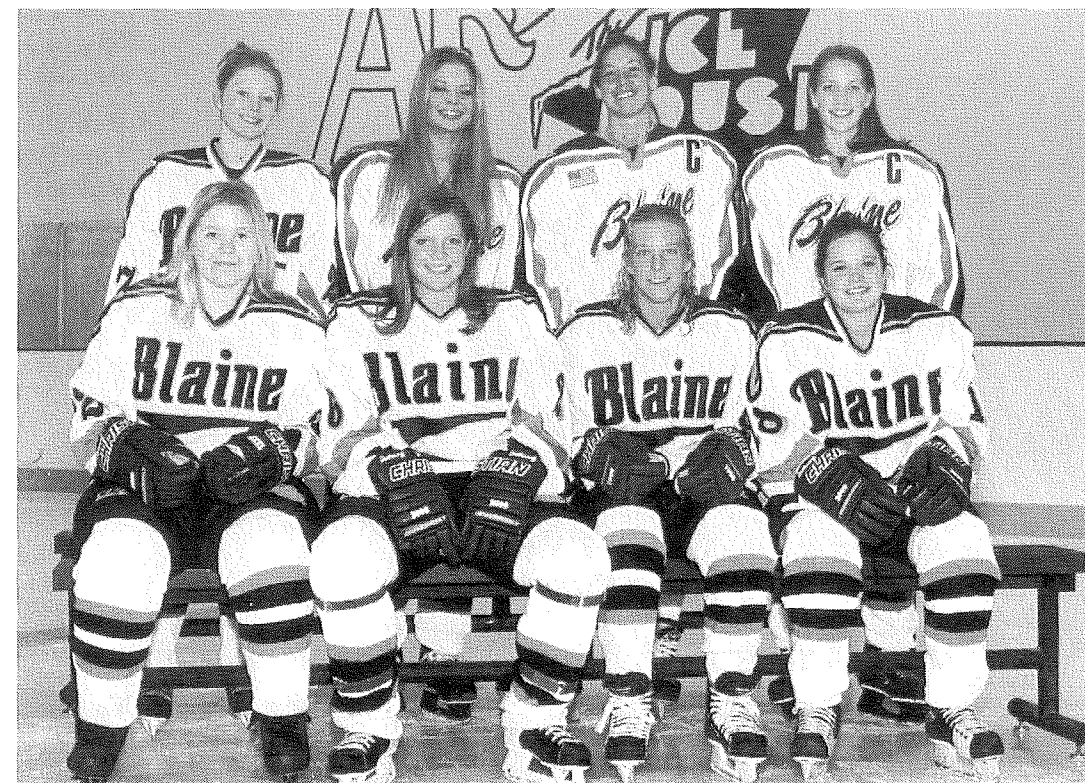

### **MC** MULTI CENTER THERAPY

PROVIDING PHYSICAL THERAPY FOR:  
*Sports, Orthopedic, Work &  
Auto Injuries*

Blaine - 763-767-3140  
Raintree Professional Bldg.  
11925 Hwy. 65 NE

Spring Lake Park - 763-784-3155  
7700 Highway 65 N.E.

Roseville - 651-638-0080  
1835 County Road C West

*We Accept Most Insurance Plans*



It's not whether you  
win or lose, but how well  
you eat after the game.

**Buy Any Large Sandwich! GET ONE FREE**

Bring a friend and  
present this coupon when  
buying any large  
sandwich and you'll get  
another of equal value  
**FREE!** Limit one coupon  
per customer per visit.



©1987 McDonald's  
Corporation  
Cash value 1/20 of 1 cent

Expires:  
**3-31-01**

Good only at Blaine McDonald's  
12401 Ulysses St. NE, Blaine, MN 55434

### DAVID BANK STUDIOS



**Blaine Bengal's**  
◆ Official Photographer ◆  
763-421-4553



# Junior Varsity Pictures

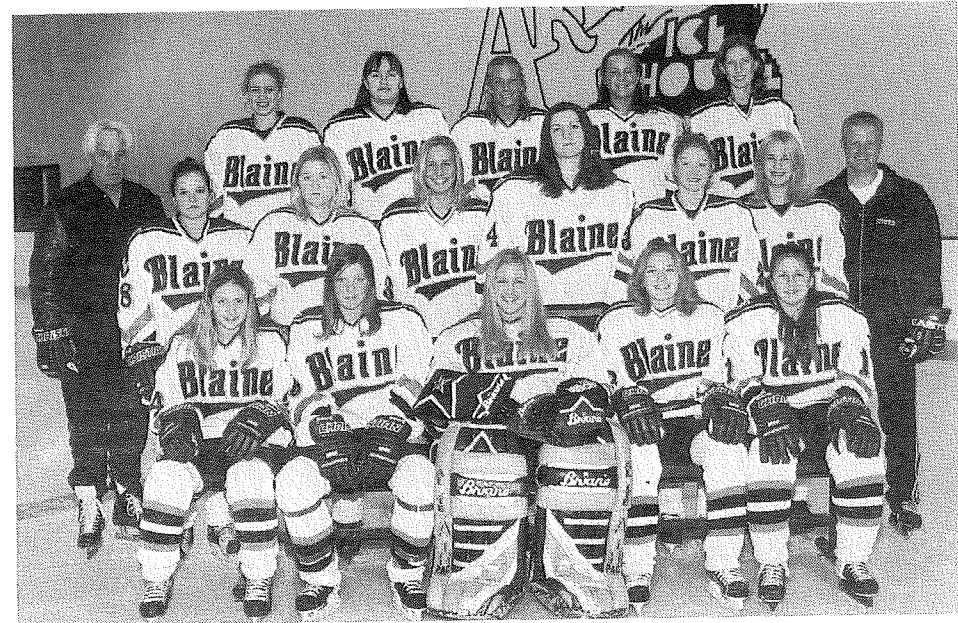

Row 1 (L to R): Amanda Parks, Shanna Miller, Kyle Rizner, Rachael Ward, Sandra Laursen

Row 2 (L to R): Mike Guider, Katie Frank, Ginny Higley, Rachael Rock, Alyssa Wilson, Danielle Vanhorn, Sarah Anderson, Ryan Bjurstrom

Row 3 (L to R): Chelsie Breuhl, Christine Williams, Sarah Hennem, Erin Gleason, Andrea Schippers

# Junior Varsity Pictures



*Rachael Ward*

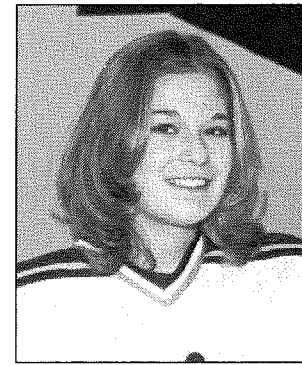

**13**

Sophomore Defense

*Andrea Schippers*

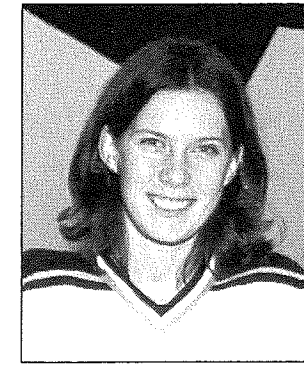

**17**

Junior Forward

*Katie Frank*

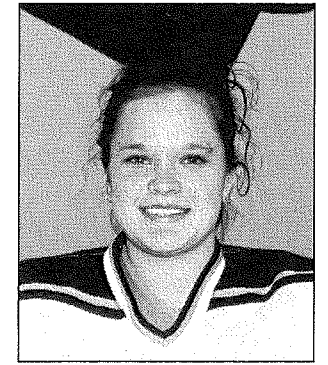

**18**

Senior Forward

*Chelsie Breuhl*

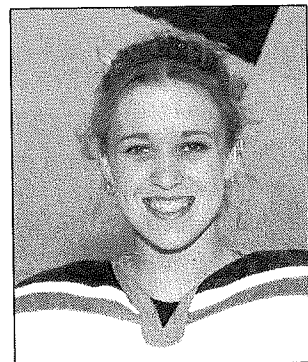

**4**

Freshmen Forward

*Sarah Anderson*

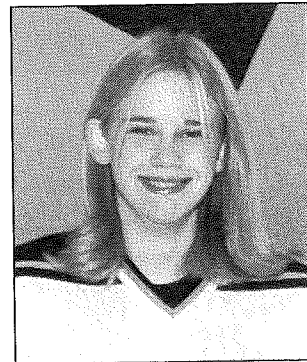

**6**

Freshmen Forward

*Rachael Rock*

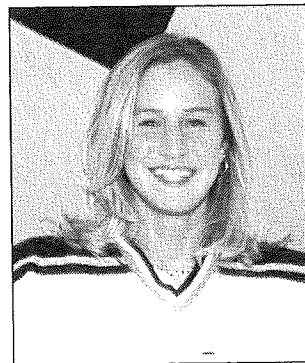

**7**

Sophomore Forward

*Amanda Parks*

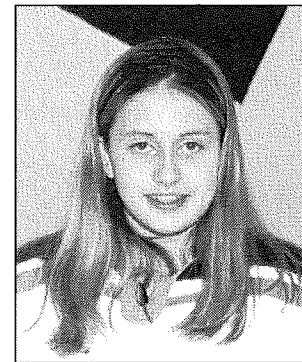

**24**

Sophomore Forward

*Shannon Miller*



**26**

Senior Defense

*Danielle Vanhorn*

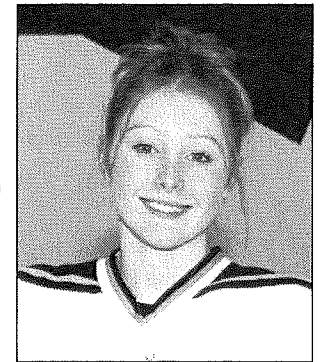

**27**

Senior Forward

*Erin Gleason*

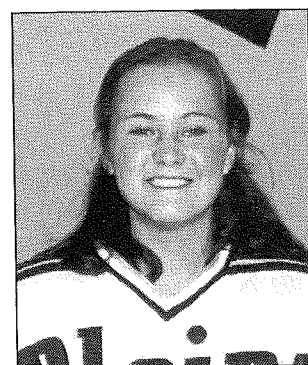

**8**

Junior Forward/Defense

*Sarah Hennem*

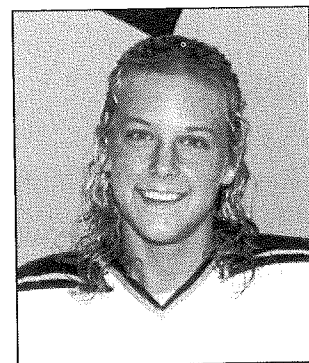

**9**

Senior Forward/Defense

*Sandra Laursen*



**11**

Freshmen Defense

*Ginny Higley*



**32**

Senior Forward

*Alyssa Wilson*



**34**

Sophomore Defense

*Christine Williams*

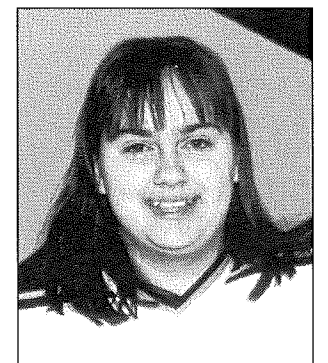

**38**

Junior Forward



  
**Holiday Inn**  
**EXPRESS**

**HOTEL & SUITES**

**COON RAPIDS**

Your "Home" ...  
 ... Away from Home

- Complimentary Deluxe Continental Breakfast
- Pool
- Whirlpool & Fitness Room
- In Room Coffee Maker

America's Newest Bed & Breakfast<sup>SM</sup>

9333 Springbrook Dr. • Coon Rapids, MN

763-792-9292 or 1-800-HOLIDAY



*Varsity Team Picture*

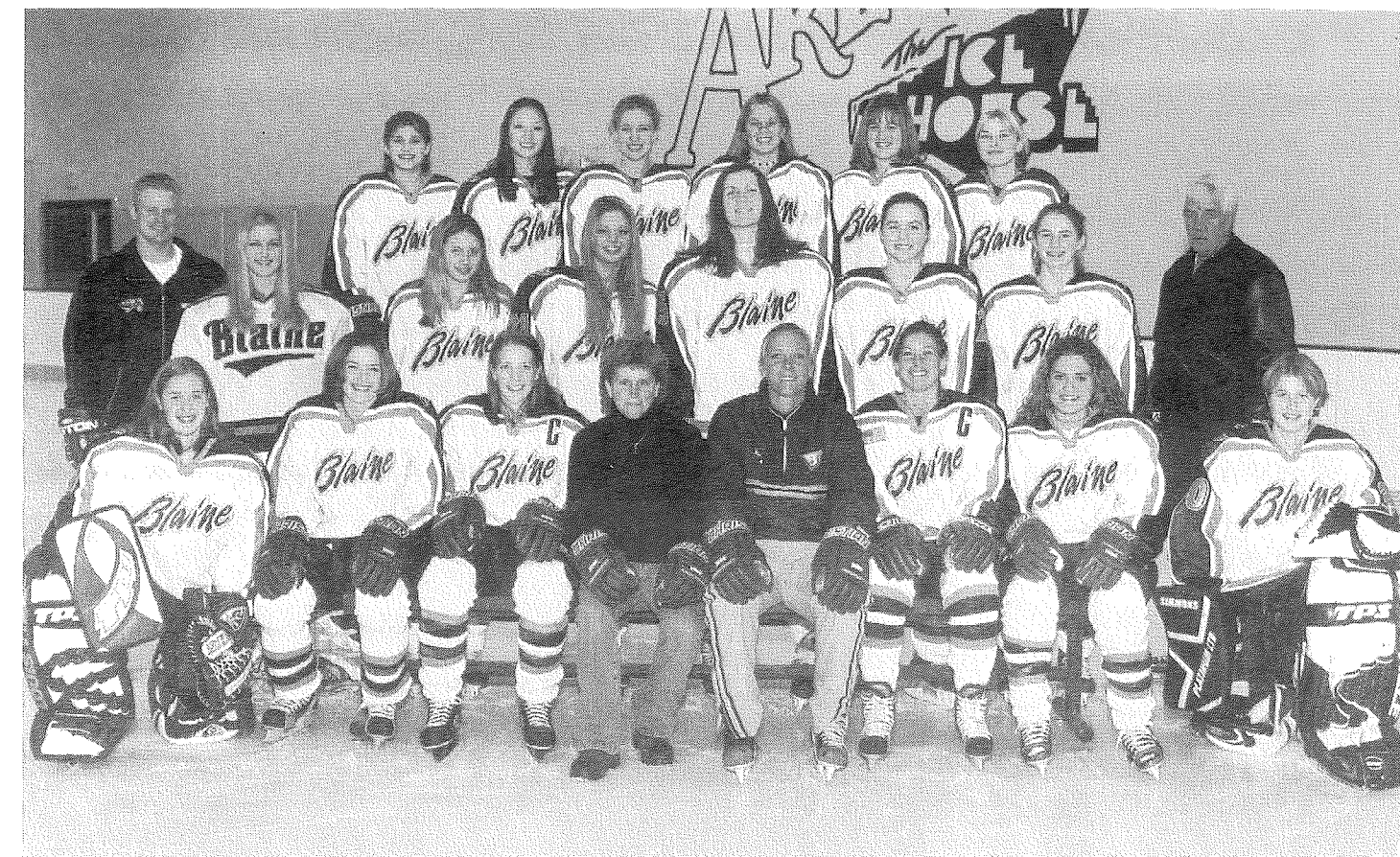

Row 1 (L to R): Kim Hanlon, Kristina Bunker, Krista Johnson, Marci Bydlon, Gina Houser, Tiffany Hagge, Kristina Breuhl, Danielle Ciarletta  
 Row 2 (L to R): Ryan Bjurstrom, Kyle Rizner, Amanda Parks, Ashley Dreis, Alyssa Wilson, Stefanie Ubl, Sarah Herschberger, Mike Guider  
 Row 3 (L to R): Shannon Nelson, Breanna Peck, Chelsie Breuhl, Becca Perez, Jenna Daleiden, Samantha Nixon

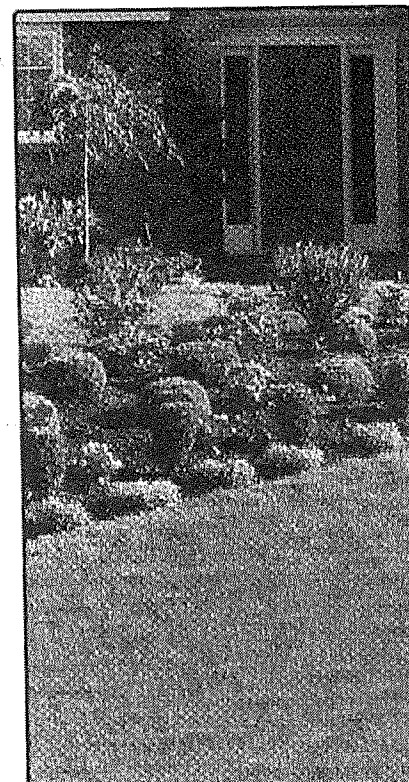

*"We guarantee,  
 there is a difference"*

**GIBBS** SINCE 1955  
**LAWN & LANDSCAPE**

- Fertilization and Weed Control
- Commercial Lawn Maintenance & Snow Removal

Phone 763.712.8339 • Fax 763.712.1201

13915 Radium Suite B • Minneapolis, MN 55303



- PARTY and BANQUET NEEDS
- TRUCKS and TRAILERS
- TRUCKS and TRAILERS
- PARTY TENTS and CANOPIES
- LAWN and GARDEN EQUIPMENT
- HOME PROJECT NEEDS
- COSTUMES and ACCESSORIES

**BARTHEL'S RENTAL**

10041 UNIVERSITY AVE. N.E.  
 BLAINE, MN 55434

Open 7 Days A Week  
 www.barthelsrental.com  
 E-mail: LiBarthel@aol.com

(763) 784-0717  
 FAX (763) 784-2114

Varsity Individual Pictures



*Kristina Breuhl*

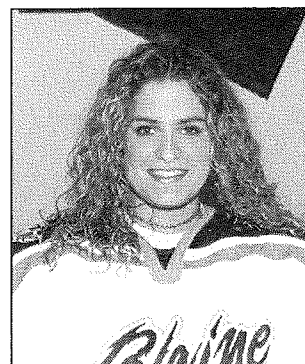

**3**

Sophomore Forward

*Kristina Bunker*

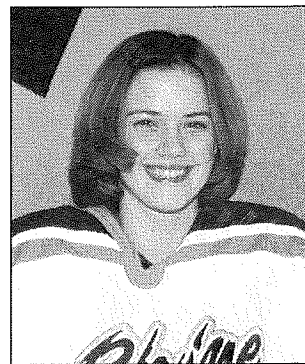

**10**

Sophomore Forward

*Shannon Nelson*

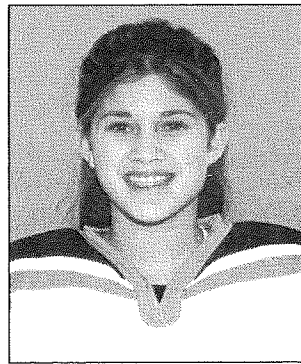

**12**

8th Grade Forward

*Samantha Nixon*

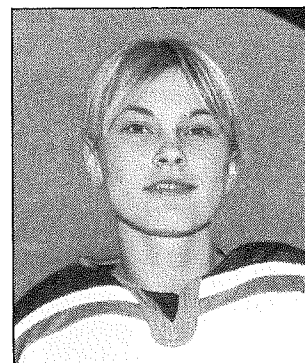

**15**

Freshmen Forward

*Chelsie Breuhl*

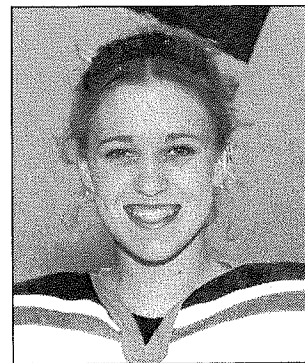

**16**

Freshmen Forward

*Tiffany Hagge*

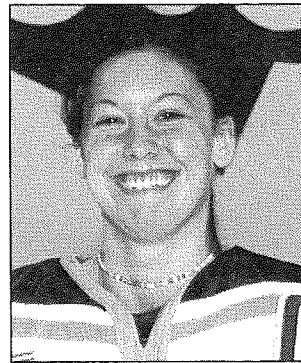

**20**

Senior Forward  
Captain

*Ashley Dreis*

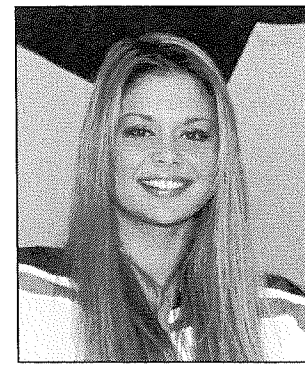

**21**

Senior Defense

*Breanna Peck*

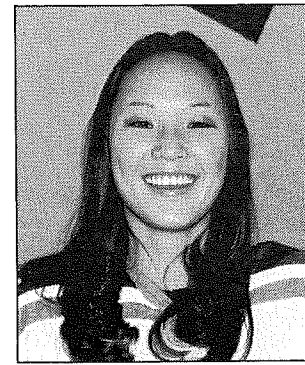

**22**

Freshmen Forward

*Amanda Parkes*



**23**

Sophomore Forward



Varsity Individual Pictures

*Sarah Herschberger*

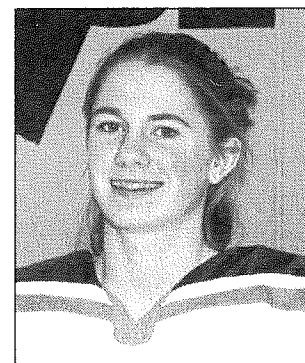

**25**

Freshman Forward/Defense

*Stefanie Uhl*

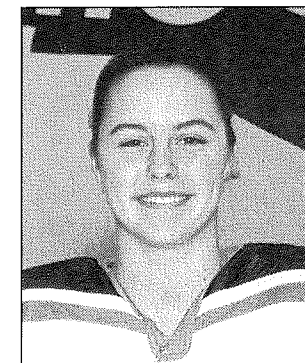

**28**

Sophomore Defense

*Danielle Ciarletta*

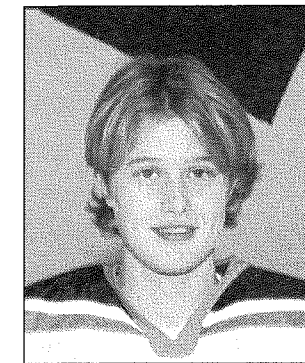

**30**

Freshmen Goalie

*Krista Johnson*

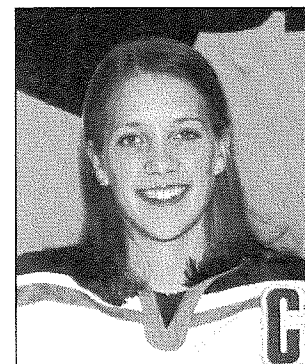

**31**

Senior Defense  
Captain

*Alyssa Wilson*

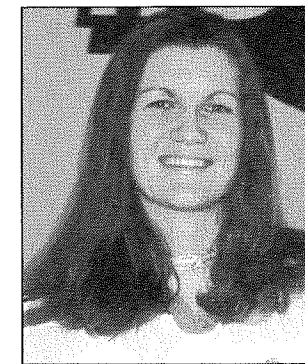

**35**

Sophomore Defense

*Jenna Daleiden*

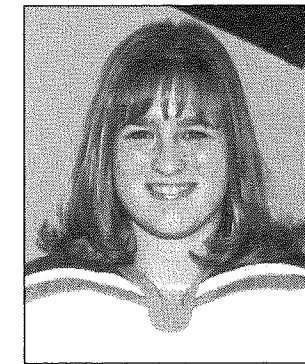

**36**

Sophomore Forward

*Becca Perez*

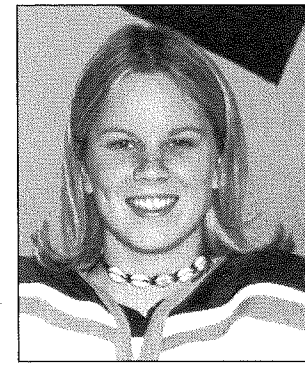

**37**

Sophomore Forward

*Kim Hanlon*

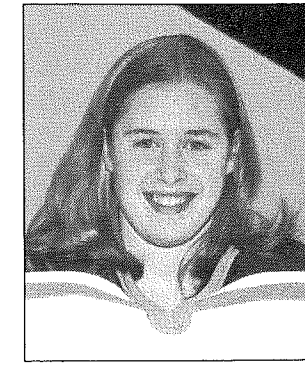

**39**

Freshmen Goalie

# Bengals in College



|                |      |                            |                   |      |                            |
|----------------|------|----------------------------|-------------------|------|----------------------------|
| Tara Joosten   | 1994 | Gustavus Adolphus College  | Bethany Howard    | 1997 | St. Benedicts College      |
| Lindsay Bertie | 1996 | U of New Hampshire         | Kim Conradi       | 1997 | Bethel College             |
| Erica Johnson  | 1996 | Augsburg College           | Katie Dierkhising | 1998 | St. Benedicts College      |
| Emily Miller   | 1996 | Augsburg College           | Katie Beauduy     | 1999 | Minnesota State University |
| Lindsey Jerke  | 1996 | St. Cloud State University | Jody Horak        | 2001 | U of Minnesota             |
| Jodi Stepaniak | 1996 | U of St. Thomas            | Christa Hubert    | 2001 | U of Wisconsin Eau Claire  |
| Laura Tryba    | 1997 | U of Minnesota             |                   |      |                            |

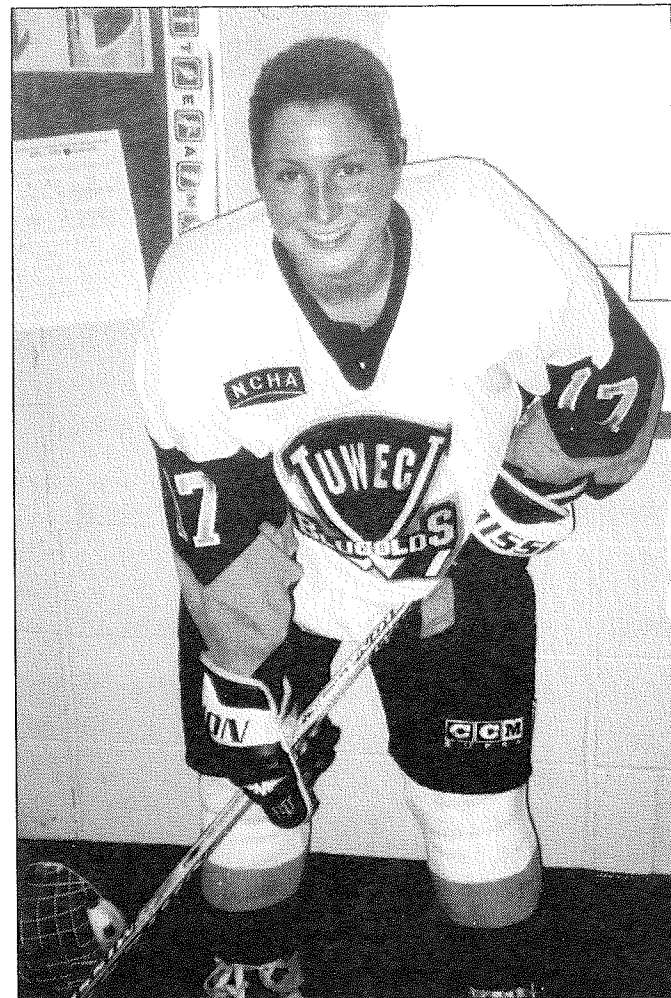

**Christa Hubert**

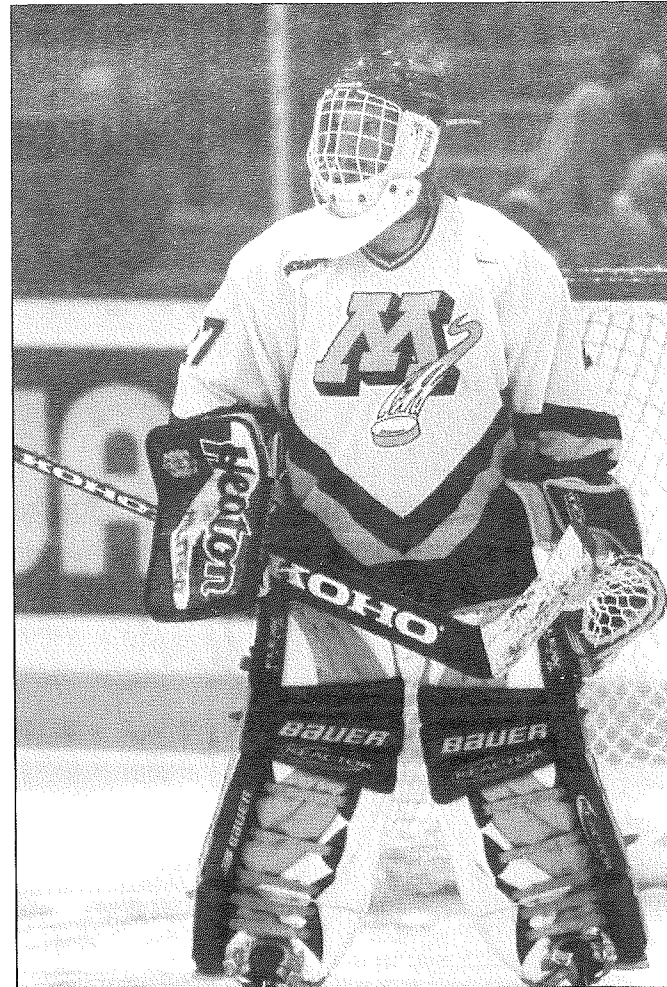

**Jody Horak**



# Blaine Bengals Roster

| No.  | Name             | Pos | Yr | V/JV | No.   | Name               | Pos | Yr | V/JV |
|------|------------------|-----|----|------|-------|--------------------|-----|----|------|
| 3    | Kristina Breuhl  | F   | 10 | V    | 21    | Ashley Dreis       | D   | 12 | V    |
| 16/4 | Chelsie Breuhl   | F   | 9  | V/JV | 22    | Breanna Peck       | F   | 9  | V    |
| 6    | Sarah Anderson   | F   | 9  | JV   | 23/24 | Amanda Parks       | F   | 10 | V/JV |
| 7    | Rachael Rock     | F   | 10 | JV   | 25    | Sarah Herschberger | F/D | 9  | V    |
| 8    | Erin Gleason     | F/D | 11 | JV   | 26    | Shanna Miller      | D   | 12 | JV   |
| 9    | Sarah Hennum     | F/D | 12 | JV   | 27    | Danielle Vanhorn   | F   | 12 | JV   |
| 10   | Kristina Bunker  | F   | 10 | V    | 28    | Stefanie Ubl       | D   | 10 | V    |
| 11   | Sandra Laursen   | D   | 9  | JV   | 30    | Danielle Clarletta | G   | 9  | V    |
| 12   | Shannon Nelson   | F   | 8  | V    | 31    | Krista Johnson     | D   | 12 | V    |
| 13   | Rachael Ward     | D   | 10 | JV   | 32    | Ginny Higley       | F   | 12 | JV   |
| 15   | Samantha Nixon   | F   | 9  | V    | 35/34 | Alyssa Wilson      | D   | 10 | V/JV |
| 16   | Chelsie Breuhl   | F   | 9  | V    | 36    | Jenna Daleiden     | F   | 10 | V    |
| 17   | Andrea Schippers | F   | 11 | JV   | 37    | Becca Perez        | F   | 10 | V    |
| 18   | Katie Frank      | F   | 12 | JV   | 38    | Christine Williams | F   | 11 | JV   |
| 20   | Tiffany Hagge    | F   | 12 | V    | 39    | Kim Hanlon         | G   | 9  | V    |

### Coaching Staff

|                       |  |
|-----------------------|--|
| Head Coach:           | Marci Bydlon                             |
| Assistant Coaches:    | Mike Guider, Gina Houser, Ryan Bjurstrom |
| Athletic Trainer:     | Lisa Austreim (NOVA Care)                |
| Principal:            | Norm Hande                               |
| Associate Principals: | Ray Kirch (Activities Director)          |
| Athletic Secretary:   | Marilyn Ward                             |
| Band Director:        | Shawn Kolles                             |
| Superintendent:       | Dr. Roger Giroux                         |
| School Colors:        | Navy Blue, Columbia Blue, and White      |
| Nickname:             | Bengals                                  |

### NORTHWEST SUBURBAN CONFERENCE STATEMENT

As members of the Northwest Suburban Conference we as student athletes are asking those present to show respect to all competitors, fans and officials. Your demonstration of support and sportsmanship enhances our overall performance.

## Bengal Pride!



# All-Time Series Results



| Opponent                     | W          | L         | T        | Last Meeting Result (Date and Location)            |
|------------------------------|------------|-----------|----------|--|
| <b>Anoka</b>                 | 5          | 4         | 2        | BL 0, AN 0 ot (Jan. 30, 2001 at Fogerty)           |
| Anoka/Champlin Park          | 5          | 0         | 0        | BL 8, ACP 0 (Feb. 14, 1996 at Coliseum)            |
| Apple Valley                 | 1          | 1         | 0        | BL 3, AV 2 (Jan. 1, 2001 at Wakota)                |
| Armstrong/Cooper             | 1          | 0         | 0        | BL 10, AC 0 (Feb. 12, 1996 at Coliseum)            |
| Benilde-St. Margaret         | 2          | 0         | 0        | BL 9, BSM 0 (Jan. 21, 1995 at Benilde)             |
| Blake                        | 3          | 0         | 0        | BL 3, Blake 1 (Feb. 22, 2001 at Coliseum)          |
| <b>Bloomington Jefferson</b> | 2          | 3         | 0        | BL 1, BJ 2 (Feb. 24, 2001 at Coliseum)             |
| Breck                        | 1          | 0         | 0        | BL 15, BR 0 (Dec. 13, 1994 at Breck)               |
| Burnsville                   | 1          | 1         | 0        | BL 2, BV 4 (Dec. 9, 1996 at Burnsville)            |
| Centennial                   | 1          | 0         | 0        | BL 3, CEN 0 (Nov. 27 1996 at Centennial)           |
| <b>Champlin Park</b>         | 8          | 0         | 1        | BL 5, CP 0 (Jan. 23, 2001 at Champlin)             |
| Cloquet                      | 2          | 0         | 0        | BL 4, Cloquet 0 (Dec. 1, 2000 at Fogerty)          |
| <b>Coon Rapids</b>           | 9          | 1         | 2        | BL7, CR 1 (Jan. 16, 2001 at Cook Arena)            |
| Duluth                       | 1          | 3         | 0        | BL 10, DU 0 (Nov. 19, 1999 at Duluth)              |
| <b>Eagan</b>                 | 1          | 0         | 0        | BL 3, Eagan 0 (Dec. 29, 2000 at Wakota)            |
| <b>Edina</b>                 | 0          | 0         | 0        | Never Met  |
| <b>Elk River</b>             | 11         | 0         | 1        | BL 5, ER 0 (Jan. 27, 2001 at Elk River)            |
| Fergus Falls                 | 1          | 0         | 0        | BL 6, FF 2 (Dec. 22, 1997 at Fergus Falls)         |
| Forest Lake                  | 4          | 2         | 0        | BL 3, FL 2 ot (Nov. 30, 1999 at Forest Lake)       |
| <b>Hastings</b>              | 0          | 0         | 0        | Never Met  |
| Henry-Sibley                 | 0          | 0         | 1        | BL 2, HS 2 ot (Dec. 29, 1999 at St. Croix Arena)   |
| <b>Hibbing</b>               | 2          | 3         | 1        | BL 1, HB 1ot (Dec. 30, 2000 at Wakota)             |
| Hill-Murray                  | 3          | 1         | 0        | BL 5, HM 0 (Feb. 12, 2000 at Centennial)           |
| Hopkins                      | 1          | 0         | 0        | BL 10, H 0 (Dec. 29, 1995 at Parade Ice Gardens)   |
| Irondale/Moundsview          | 3          | 0         | 0        | BL 3, IMV 0 (Dec. 9, 1995 at East Bethel)          |
| <b>Maple Grove</b>           | 8          | 0         | 0        | BL 6, MG 0 (Jan. 20, 2001 at Super Rink)           |
| Minneapolis Nova's           | 1          | 0         | 0        | BL 2, MN 1 (Dec. 28, 1998 at NSC)                  |
| Moorhead                     | 1          | 0         | 0        | BL 4, MO 2 (Dec. 23, 1997 at Moorhead)             |
| <b>Moundsview</b>            | 4          | 3         | 0        | BL 3, MV 1 (Jan. 15, 2000 at Super Rink)           |
| North St. Paul/Tartan        | 0          | 0         | 1        | BL 2, NSP 2 ot (Jan. 4, 1996 at Polar Arena)       |
| Orono/Mound/Westonka         | 1          | 0         | 0        | BL 3, OMW 0 (Feb. 12, 1997 at Coliseum)            |
| <b>Osseo</b>                 | 12         | 0         | 0        | BL 18, OS 0 (Feb. 3, 2001 at Fogerty)              |
| Owatonna                     | 1          | 0         | 0        | BL 9, OWA 0 (Feb. 20, 1997 at Coliseum)            |
| <b>Park Center</b>           | 8          | 8         | 0        | BL 5, PC 0 (Jan. 13, 2001 at Fogerty)              |
| Roseville                    | 1          | 5         | 2        | BL 1, RV 1 ot (Feb. 5, 2001 at Super Rink)         |
| <b>South St. Paul</b>        | 3          | 1         | 0        | BL 1, SSP 0 (Feb. 23, 2001 at Coliseum)            |
| Spring Lake Park/SA          | 1          | 0         | 0        | BL 5, SLP/SA 0 (Feb. 13, 2001 at St. Croix)        |
| Stillwater                   | 5          | 3         | 0        | BL 3, ST 1 (Dec. 28, 1999 at St. Croix)            |
| St. Paul Academy             | 0          | 1         | 1        | BL 2, SPA 2 ot (Nov. 16, 1996 at St. Paul Academy) |
| St. Paul Blades              | 1          | 0         | 0        | BL 9, SPB 1 (Feb. 10, 1995 at Wakota Arena)        |
| Tartan                       | 1          | 0         | 0        | BL 7, Tartan 0 (Feb. 9, 2001 at Fogerty)           |
| Wayzata                      | 3          | 0         | 0        | BL 4, WAY 2 (Dec. 30, 1999 at St. Croix)           |
| White Bear Lake              | 3          | 2         | 0        | BL 5, WB 2 (Feb. 16, 2001 at St. Croix)            |
| <b>Totals</b>                | <b>122</b> | <b>42</b> | <b>1</b> |  |

BOLD indicates 2001-02 Opponent

**S & C PETS** | 12555 Central Ave. N.E.  
Grooming & Supplies | Blaine, MN 55434 • Fax (763) 767-7582

**(763) 767-7444**

Mon. - Fri. 9 am - 9pm • Sat. 9am - 6pm • Sun. 10am - 6pm

**Radco** | John Caddy - Manager  
Truck Accessory Center | [www.radco.com](http://www.radco.com)  
1502 - 99th Lane  
Blaine, MN 55434  
763-783-2106  
fax 763-783-2109

Your Truck Accessory Pros

**B & R Concrete and Masonry**

"Free Estimates"

Steps  
Drives  
Bob Cat Work

Basements  
Patios  
Brickwork

Frank 757-4158      Rick 780-9545

**MASTERPIECE HOMES**

127 East County Road C ■ St. Paul, MN 55117

WHERE QUALITY MATTERS

(651) 484-3244    FAX (651) 484-7723

**RAGHEAD Sports**

Visit the  
**BLAINE HIGH SCHOOL ON-LINE STORE**  
@ [WWW.RAGHEAD.COM](http://WWW.RAGHEAD.COM)

Screen Printing • Embroidery  
Tackle Twill Lettering

Phone: 763-757-9707 Fax: 763-757-1523  
500 Northdale Blvd., Coon Rapids, MN

**Paul's BARBER SHOP**

Paul Buchholz  
763-755-6750

12610 Central Ave., Blaine, MN 55434

**PECK Construction INC.**

Concrete and Masonry Contractors      **Mark Peck**  
Commercial • Industrial      [mpeck@peckconstruction.com](mailto:mpeck@peckconstruction.com)

13900 Sunfish Lake Blvd.      Ramsey, MN 55303



11822 Highway 65 • Blaine, MN 55434  
 (763) 755-5080 (763) 755-9999

*Best of Luck to the Girls Bengal Hockey Teams!*

**Community  
 National  
 Bank**

**Curtis A. Martinson**  
*Senior Vice President*

**NORTH BRANCH • 651-674-8000**  
 5481 St. Croix Trail, North Branch MN 55056-5200  
 FAX 651-674-6252

**LINO LAKES • 651-784-8000**  
 7641 Lake Drive, Lino Lakes MN 55014-1108  
 FAX 651-780-8885

**VADNAIS HEIGHTS • 651-429-8000**  
 845 East County Rd. E., Vadnais Heights, MN 55127-7116  
 FAX 651-483-4883



*Single-Season Scoring Leaders*

**Total Points**  
*"The Season 50-Point Club"*

|    |                 |         |
|----|-----------------|---------|
| 87 | Laura Tryba     | 1994-95 |
| 72 | Laura Tryba     | 1995-96 |
| 71 | Laura Tryba     | 1996-97 |
| 62 | Lindsay Bertie  | 1994-95 |
| 61 | Tiffany Hagge   | 2000-01 |
| 61 | Erica Johnson   | 1994-95 |
| 60 | Kristina Bunker | 2000-01 |
| 60 | Erica Johnson   | 1995-96 |
| 53 | Lindsay Bertie  | 1995-96 |

**Goals**

|    |                 |         |
|----|-----------------|---------|
| 51 | Laura Tryba     | 1996-97 |
| 48 | Laura Tryba     | 1994-95 |
| 45 | Laura Tryba     | 1995-96 |
| 35 | Tiffany Hagge   | 2000-01 |
| 30 | Erica Johnson   | 1994-95 |
| 29 | Kristina Bunker | 2000-01 |
| 29 | Erica Johnson   | 1995-96 |
| 28 | Lindsay Bertie  | 1994-95 |

**Assists**

|    |                 |         |
|----|-----------------|---------|
| 39 | Laura Tryba     | 1994-95 |
| 34 | Lindsay Bertie  | 1994-95 |
| 32 | Lindsay Bertie  | 1995-96 |
| 31 | Kristina Bunker | 2000-01 |
| 31 | Erica Johnson   | 1994-95 |
| 31 | Erica Johnson   | 1995-96 |
| 27 | Laura Tryba     | 1995-96 |
| 26 | Tiffany Hagge   | 2000-01 |

**Points by a Defenseman**

|    |                |         |
|----|----------------|---------|
| 39 | Tiffany Hagge  | 1999-00 |
| 32 | Emily Miller   | 1994-95 |
| 30 | Emily Miller   | 1995-96 |
| 27 | Krista Johnson | 2000-01 |
| 20 | Andrea Jensrud | 2000-01 |
| 17 | Lindsey Kuehn  | 1996-97 |
| 15 | Lindsey Kuehn  | 1997-98 |
| 15 | Jodi Stepaniak | 1995-96 |

**Goals by a Defenseman**

|    |               |         |
|----|---------------|---------|
| 18 | Tiffany Hagge | 1999-00 |
| 14 | Emily Miller  | 1994-95 |
| 14 | Emily Miller  | 1995-96 |

**Assists by a Defenseman**

|    |                |         |
|----|----------------|---------|
| 21 | Krista Johnson | 2000-01 |
| 21 | Tiffany Hagge  | 1999-00 |
| 18 | Emily Miller   | 1994-95 |
| 16 | Emily Miller   | 1995-96 |
| 13 | Jodi Stepaniak | 1995-96 |
| 11 | Lindsey Kuehn  | 1996-97 |
| 11 | Andrea Jensrud | 2000-01 |



**Marquette Bank  
 Coon Rapids**

**Coon Rapids**  
 1308 NW Coon Rapids Blvd./11550 Robinson Drive  
 763-755-3333

**Northtown - Located in Rainbow Foods**  
 551 87th Lane 763-784-0598

www.marquette.com

©Marquette Bank, N.A. 2001 Member FDIC.



# Career Scoring Leaders

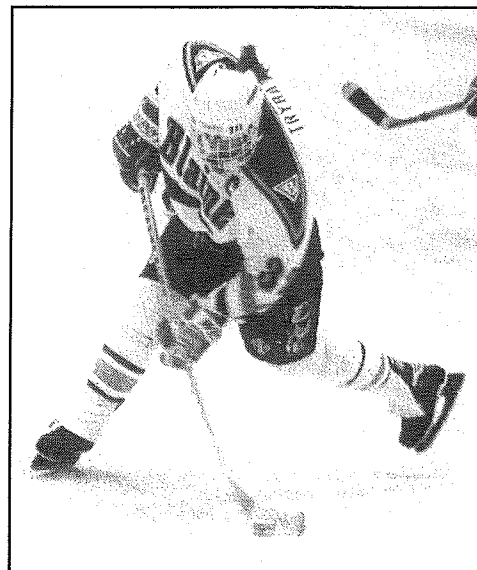

| Total Points                |                |         |
|-----------------------------|----------------|---------|
| "The Career 100-Point Club" |                |         |
| 230                         | Laura Tryba    | 1995-97 |
| 136                         | Tiffany Hagge  | 1997-01 |
| 121                         | Erica Johnson  | 1995-96 |
| 115                         | Lindsay Bertie | 1995-96 |

| Goals |                 |         |
|-------|-----------------|---------|
| 144   | Laura Tryba     | 1995-97 |
| 72    | Tiffany Hagge   | 1997-01 |
| 59    | Erica Johnson   | 1995-96 |
| 51    | Lindsay Bertie  | 1995-96 |
| 48    | Kristina Bunker | 1998-01 |

| Assists |                 |         |
|---------|-----------------|---------|
| 86      | Laura Tryba     | 1995-97 |
| 66      | Lindsay Bertie  | 1995-96 |
| 64      | Tiffany Hagge   | 1997-01 |
| 62      | Erica Johnson   | 1995-96 |
| 46      | Kristina Bunker | 1998-01 |

| Points by a Defenseman |                |         |
|------------------------|----------------|---------|
| 62                     | Emily Miller   | 1995-96 |
| 50                     | Lindsey Kuehn  | 1996-99 |
| 39                     | Tiffany Hagge* | 1999-00 |
| 34                     | Andrea Jensrud | 1998-01 |
| 28                     | Jodi Stepaniak | 1995-96 |
| 27                     | Krista Johnson | 2000-01 |

| Goals by a Defenseman |                |         |
|-----------------------|----------------|---------|
| 28                    | Emily Miller   | 1995-96 |
| 18                    | Tiffany Hagge* | 1999-00 |
| 18                    | Lindsey Kuehn  | 1996-99 |
| 15                    | Andrea Jensrud | 1998-01 |
| 11                    | Jodi Stepaniak | 1995-96 |

| Assists by a Defenseman |                |         |
|-------------------------|----------------|---------|
| 34                      | Emily Miller   | 1995-96 |
| 32                      | Lindsey Kuehn  | 1996-99 |
| 21                      | Krista Johnson | 2000-01 |
| 21                      | Tiffany Hagge* | 1999-00 |
| 19                      | Andrea Jensrud | 1998-01 |
| 13                      | Jodi Stepaniak | 1995-96 |

\* Hagge played defense for one season (1999-00). Prior to that she played two seasons as a forward. Only her 1999-00 statistics count toward defensemen's records.

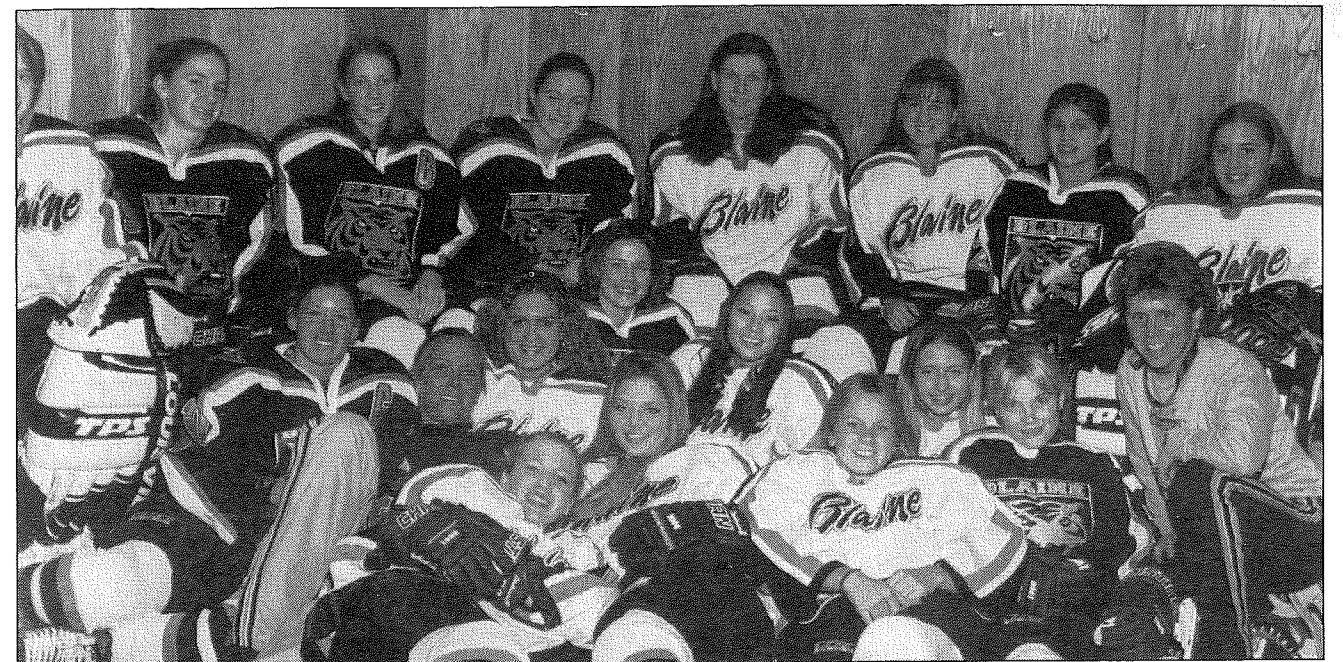

The 2001-2002 Bengal Hockey Teams would like to thank our parent volunteers who diligently gave of themselves and of their time in the construction and installation of our new locker room. You have gone above and beyond all expectations in your efforts to give us a place we can now call home.

**Thank You!**  
from the bottom of our hearts. We love you.





NESTOR CIRO  
DENNIS MUNSON  
JIM DUEVEL  
BRAD HANK  
CARL GANTER

12265 CENTRAL AVE. NE  
BLAINE

**AMERICAN FAMILY**  
**INSURANCE**  
AUTO HOME BUSINESS HEALTH LIFE®

THE ALL-AMERICAN FAMILY  
Be it auto, home, business, health or life, our family of products will suit your needs. Consider verage. Compare costs. Call me today.  
**755-9305**

# Pov's Sports Bar and Grill

1851 Bunker Lake Blvd.  
Andover  
763-755-2323

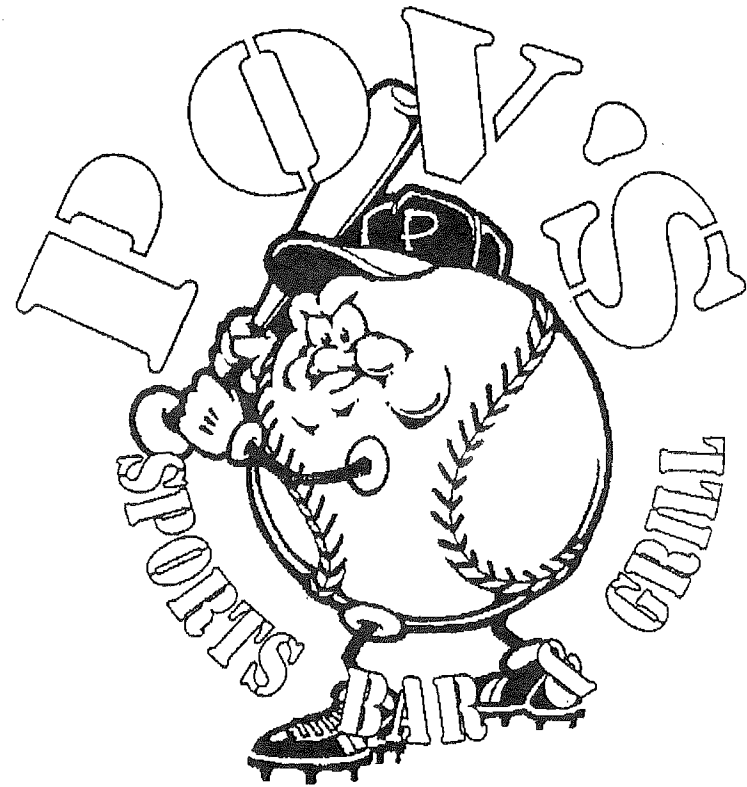

## Featuring:

- > Full service Menu- 7 Days A Week  
9:00 AM-Midnight
- > 18 TV's
- > 3 BIG Screens
- > Video Game Room
- > 12 Pool Tables
- > 16 Dart Boards
- > Banquet Space Available

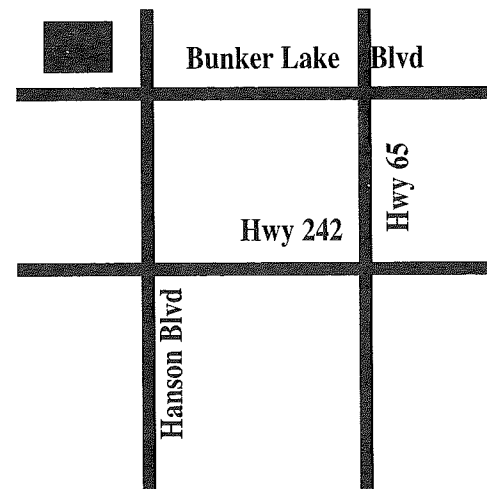

# Polvlitzki's

ON 65



**Open 365 days a year**  
**Live band 7 nights a week**  
**Menu available 11am-midnight**

8407 Plaza Boulevard Spring Lake Park, MN 784-7110

**Good Luck Bengals!**

LJB Athletic Jewelry  
934 Sherwood Road  
Shoreview, MN 55126  
(651) 398-4653

We stock all players numbers  
0-99, silver and gold.



FURNACE, DUCTWORK,  
CHIMNEY CLEANING

"A LITTLE BIGHORN  
COMPANY BUSINESS"

1532 Northdale Blvd.  
Coon Rapids, MN 55448  
Phone: 763-755-3971

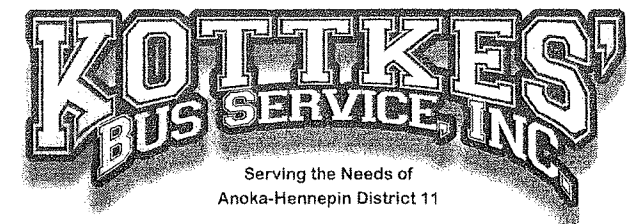

Now Hiring School Bus Drivers

\$11.80/hr. Starting Wage

\$500.00 Training Incentive

(after 90 days)

401K Plan

Pick Your Shift: A.M. / P.M. or Both

Friendly Work Environment

Required:

Good Driving Record

Enjoy People and Driving

13625 Jay St NW, Andover, MN 55304

CALL:  
The Safety Office

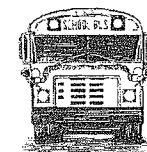

(763) 755-3100  
Ext. #4

**SAFETY IS OUR BUSINESS**



# EXPRESS -CUTS

**3 Locations**  
Thunder Bay Plaza - Little Canada  
651-482-0383

Edinburgh Plaza - Brooklyn Park  
763-560-5303

Polar Plaza - N. St. Paul  
651-770-1494

**Good Luck  
This Season!**

Best Wishes for a successful season  
from your friends at

## DODGE of BLAINE

9999 Highway 65 North • Blaine, MN 55434  
763-780-9999



## JULIE'S HAIR CARE

1013 126th Lane N.E., Blaine, MN 55434

JULIE DALEIDEN 763-757-9275



Oak Park Amoco  
10938 University Ave. NW  
Coon Rapids, MN 55448  
763-757-9924

**Russ Cardinal**

JOHN PARKS *Graphics*  
612.323.4607  
**CUSTOM TRUCK GRAPHICS**  
LETTERING • PINSTRIPING • SIGNS  
LOGOS DESIGNED

## Stanek Realty

◆ INCORPORATED ◆  
TOM STANEK ◆ Realtor/Broker

Fax (763) 767-9561 Office (763) 755-5507

**VERA LEE'S TAILORING**  
3193 NORTHDAL BLVD.  
COON RAPIDS, MN.  
55433

30 YEARS EXPERIENCE

ALTERATIONS  
CUSTOM WORK  
DRAPERIES  
EMBROIDERY

VERA LEE THOMPSON  
OWNER / OPERATOR  
(763) 576-1368

## It's All Here At Quail Creek

6TH ADDITION  
NOW AVAILABLE!



A Great Place To Come Home To.

- Neighborhood Parks
- Wildlife Preserve
- Walking & Biking Trails
- Scenic Ponds
- Family Picnic Areas
- Cul-de-sac Streets
- Sidewalks

INFORMATION CALL:  
MARK GAGNON  
763-755-7386



MN Blar. Lic.#8812

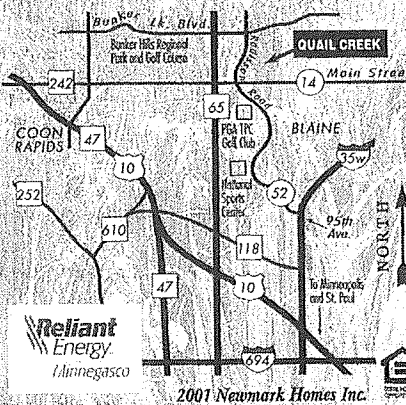

2001 Newmark Homes Inc.



## Single-Season Goalie Records



### Games Played

|    |                 |         |
|----|-----------------|---------|
| 29 | Jody Horak      | 2000-01 |
| 27 | Katie Beauduy   | 1996-97 |
| 26 | Katie Beauduy   | 1995-96 |
| 25 | Jody Horak      | 1999-00 |
| 25 | Katie Beauduy   | 1998-99 |
| 24 | Katie Beauduy   | 1997-98 |
| 20 | Jessica Speller | 1994-95 |

### Saves

|     |                 |         |
|-----|-----------------|---------|
| 628 | Katie Beauduy   | 1998-99 |
| 556 | Jody Horak      | 1999-00 |
| 535 | Katie Beauduy   | 1997-98 |
| 518 | Katie Beauduy   | 1996-97 |
| 507 | Jody Horak      | 2000-01 |
| 362 | Katie Beauduy   | 1995-96 |
| 218 | Jessica Speller | 1994-95 |

### Minutes Played

|       |                 |         |
|-------|-----------------|---------|
| 1,330 | Jody Horak      | 2000-01 |
| 1,237 | Katie Beauduy   | 1996-97 |
| 1,189 | Jody Horak      | 1999-00 |
| 1,178 | Katie Beauduy   | 1995-96 |
| 1,153 | Katie Beauduy   | 1998-99 |
| 1,138 | Katie Beauduy   | 1997-98 |
| 900   | Jessica Speller | 1994-95 |

### Save Percentage (Minimum 15 games played)

|      |                 |                 |
|------|-----------------|-----------------|
| .962 | Jody Horak      | 2000-01 (29 GP) |
| .932 | Katie Beauduy   | 1997-98 (24 GP) |
| .927 | Jody Horak      | 1999-00 (25 GP) |
| .918 | Katie Beauduy   | 1998-99 (25 GP) |
| .918 | Katie Beauduy   | 1996-97 (27 GP) |
| .905 | Katie Beauduy   | 1995-96 (26 GP) |
| .869 | Jessica Speller | 1994-95 (20 GP) |

### Goals Against Average (Minimum 15 games played)

|      |                 |                 |
|------|-----------------|-----------------|
| .667 | Jody Horak      | 2000-01 (29 GP) |
| 1.45 | Katie Beauduy   | 1995-96 (26 GP) |
| 1.54 | Katie Beauduy   | 1997-98 (24 GP) |
| 1.65 | Jessica Speller | 1994-95 (20 GP) |
| 1.66 | Jody Horak      | 1999-00 (25 GP) |
| 1.67 | Katie Beauduy   | 1996-97 (27 GP) |

### Shutouts

|    |                 |         |
|----|-----------------|---------|
| 16 | Jody Horak      | 2000-01 |
| 13 | Katie Beauduy   | 1995-96 |
| 10 | Katie Beauduy   | 1996-97 |
| 8  | Jody Horak      | 1999-00 |
| 8  | Jessica Speller | 1994-95 |
| 6  | Katie Beauduy   | 1998-99 |
| 4  | Katie Beauduy   | 1997-98 |

# Career Goalie Records



## Games Played

|     |                 |         |
|-----|-----------------|---------|
| 102 | Katie Beauduy   | 1996-99 |
| 54  | Jody Horak      | 1999-01 |
| 20  | Jessica Speller | 1994-95 |

## Minutes Played

|       |                 |         |
|-------|-----------------|---------|
| 4,706 | Katie Beauduy   | 1996-99 |
| 2,519 | Jody Horak      | 1999-01 |
| 900   | Jessica Speller | 1994-95 |

## Wins

|    |                 |         |
|----|-----------------|---------|
| 63 | Katie Beauduy   | 1996-99 |
| 42 | Jody Horak      | 1999-01 |
| 17 | Jessica Speller | 1994-95 |

## Goals Against Average (Min. 20 games played)

|      |               |                  |
|------|---------------|------------------|
| 1.19 | Jody Horak    | 1999-01 (54 GP)  |
| 1.14 |               |                  |
| 1.71 | Katie Beauduy | 1996-99 (102 GP) |

## Shutouts

|    |                 |         |
|----|-----------------|---------|
| 33 | Katie Beauduy   | 1996-99 |
| 24 | Jody Horak      | 1999-01 |
| 8  | Jessica Speller | 1994-95 |

## Save Percentage (Minimum 20 games played)

|      |                 |                  |
|------|-----------------|------------------|
| .943 | Jody Horak      | 1999-01 (54 GP)  |
| .919 | Katie Beauduy   | 1996-99 (102 GP) |
| .869 | Jessica Speller | 1994-95 (20 GP)  |

# Steve GUIDER



**FOGERTY ICE ARENA**  
Blaine, Minnesota

Call or write for a free brochure:  
**763-757-6819**

**Steve Guider Goalie School**  
13124 Eldorado St. N.E.  
Blaine, MN 55449



### GOALS OF THE SCHOOL:

- Increase each goalie's overall athletic ability.
- Master essential goalie movements.
- Significantly improve balance and agility.
- Master proper save techniques.
- Improve rebound control.
- Develop an understanding and mastery of proper angle play.

### STEVE GUIDER:

- Goalie Coach for Blaine High School Boys for 10 Seasons, and Still Active.
- Goalie Coach for Blaine High School Girls for 7 Seasons.
- Goalie Coach Totino Grace High School 1 Season.
- 1996 & 1999 Assistant Coach of the Year.
- Of the Last 8 Starting Goalies Coached;
  - 7 Went on to Play Division 1
  - 1 in the NAHL
  - 1 Went on to Play Professionally
- Coached the 1995 Frank Brimsek Award Winner Todd Kelzenberg. (Given to the Top Male Goalie in Minnesota).
- Coached the 1999 Ms. Hockey Goaltender Katie Beauduy. (Given to the Top Female Goalie in Minnesota).
- Coached the 2001 Ms. Hockey Goaltender Jody Horak. (Given to the Top Female Goalie in Minnesota).
- Runs Goalie Clinics for Various Assns.
- 2000 State Assistant Coach of the Year.
- 2000 Assistant Coach AA State High School Champions.

[www.guidergoalieschool.com](http://www.guidergoalieschool.com)

### SPECIAL FEATURES:

- Individual and small group instruction.
- Each participant will receive a goaltending manual including information learned from the school.
- Dryland Training Techniques

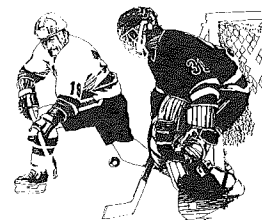

**Sports Hut**  
Service Specialists  
Wayzata, Minnesota  
Colonial Square (612) 473-8843



STATIONSTORES

**"Earth Friendly Gasoline"**

**12480 Foley Blvd. NW**  
**Coon Rapids, MN 55448**

**Phone:**  
**(763) 755-2511**

**DONAHUE**  
**DCI**  
**CONSTRUCTION**  
**INC.**

**Shawn Donahue**  
Estimator

8470 Center Drive  
Spring Lake Park, MN  
55432

Bus: (612) 785-2919  
Res: (612) 444-9121  
Fax: (612) 785-2943

E-mail: [sdonahue@usinternet.com](mailto:sdonahue@usinternet.com)



**OSAGE DENTAL**  
**ASSOCIATES, P.A.**

11441 Osage Street N.W.  
Coon Rapids, MN 55433

**(763) 757-6600**

Diane L. Wolter, D.D.S.  
Jeff A. Smith, D.D.S.

*Go Girls Hockey!*



*Graduation Announcement Special*  
*Free Open House Cards with Order*

**763.767.0000**

Scott and Elizabeth Bromley are Proud to Support Blaine Hockey  
514 Northdale Blvd. • Coon Rapids, MN 55448

# GOOD LUCK BLAINE GIRLS HOCKEY!!

VISIT US AFTER THE  
GAME.  
BLAINE PIZZA HUT  
12295 CENTRAL AVE. NE  
755-4838



\*30% based on comparison of size to Pizza Hut "Large" pizza. Limited time offer. Available at participating locations. Prices may vary. Delivery where available. Delivery charges may apply. The Pizza Hut name, logo and related marks are trademarks of Pizza Hut, Inc. ©2001 Pizza Hut, Inc.



## MAJESTIC OAKS GOLF CLUB

Full-Service Restaurant & Bar  
Sunday - Wednesday 11AM-9PM  
Thursday 11AM-10PM  
Bar Open Sunday til Midnight

Try our "Fantastic" SUNDAY BRUNCH served every  
Sunday 10AM-2PM

Full Catering Facilities for  
10-500 people!  
Great for Weddings, Holiday  
Parties, Retirement Parties,  
meetings and many other  
special events!

~Special prices on Sports Banquets~

701 Bunker Lake Blvd.  
Ham Lake, MN  
763-755-2140



"Good Luck- Blaine Girls Hockey!"



## Bengals in the State Tourney



2000-2001 State Runner-up

Blaine 3 - Blake 1  
State Quarterfinals

Blaine 1 - South St. Paul 0  
State Semifinals

Blaine 1  
Bloomington Jefferson 2 State  
Championship

Row 1 (L to R): Kim Hanlon, Krista Johnson, Andrea Jensrud, Tiffany Hagge, Christa Hubert, Kristina Bunker, Stefanie Ubl, Ashley Dreis, Jody Horak  
Row 2 (L to R): Asst. Coach Mark Ziegler, Asst. Coach Gina Houser, Head Coach Marci Bydlon, Asst. Coach Steve Guider, Asst. Coach Mike Guider  
Row 3 (L to R): Jennifer Reed, Erin O'Neil, Jenna Daleiden, Samantha Nixon, Becca Perez, Kristina Breuhl

1996-1997 State 3rd Place

Blaine 9 - Owatonna 0  
State Quarterfinals

Hibbing 4 - Blaine 2  
State Semifinals

Blaine 3 - Mounds View 1  
State Championship



Row 1 (L to R): Lindsey Kuehn, Shannon Adams, Amanda Brandt  
Row 2 (L to R): Head Coach Marci Bydlon, Kim Oseth, Mikki Hubert, Bethany Howard, Katie Beauduy, Laura Tryba, Rachel Nelson, Chrissy Ross  
Row 3 (L to R): Asst. Coach Gina Houser, Jenny Penner, Sara Griffith, Jenny McCall, Katie Dierkhising, Kim Conradi, Jessica Stewart-Calvert, Asst. Coach Steve Guider, Jessica Reed



# Bengals in the State Tourney



1995-1996 State 3rd Place

Roseville 6 - Blaine 2  
State Semifinals

Blaine 3 - Blake 0  
3rd Place Game

- Row 1: Katie Beauduy  
 Row 2 (L to R): Lindsay Jerke, Erica Johnson, Jodi Stepaniak, Amanda Brandt, Lindsay Bertie, Karen Stauffer, Kim Oseth, Mikki Hubert  
 Row 3 (L to R): Head Coach Marci Bydlon, Manager Jessica Reed, Emily Miller, Laura Tryba, Katie Dierkhising, Kelly Pajak, Jenny Penner, Asst. Coach Jim Scheid  
 Row 4 (L to R): Asst. Coach Steve Guider, Selena Olson, Laura Granroth, Lindsey Kuehn, Shannon Adams, Bethany Howard

## FIREWORKS NEON

CUSTOM SIGNS, SCULPTURE, REPAIR

JENNIFER & CHRIS LEAVEY

Phone: 763-413-0756

E-Mail: info@fireworksneon.com

TWIN CITIES HARLEY DAVIDSON NORTH



1441 85th Ave NE  
Blaine, MN 55449

NEW HARLEYS AVAILABLE NOW Phone: 763-786-9079  
 WE BUY-SELL-TRADE Fax: 763-786-9207  
 FINANCING AVAILABLE Email: info@tcharley.com

# Short Stop

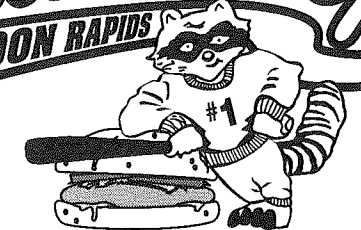

Voted Minnesota's #1 Burger!

763.755.9966

421 Northdale Blvd.  
Coon Rapids

Go Bengals!

Ray McManus local owner.

# ORTHODONTICS



Douglas T. Jonak  
D.D.S., M.S.

Member  
American Association of  
Orthodontists



Trudy M. Bonvino,  
D.D.S., M.S.

763-757-2768

800 NE Main Street (Hwy 242) • Blaine  
☆ Located next to Roosevelt Junior High ☆

3725 Bridge Street • St. Francis  
☆ Walking distance from St. Francis Schools ☆

NO CHARGE FOR INITIAL EXAM



Special "in season" Team/  
Group rates (from November  
thru May). We can train your  
entire team at one of our sites.

As always, we offer a free  
introduction and evaluation for  
you on our Skating Treadmill.



1134 Grey Fox Road • Arden Hills, 55112  
651-486-0020

9845 W. 74th St. • Eden Prairie, 55344  
952-948-0887

14800 34th Avenue • Plymouth, 55447  
763-509-5298

www.accelerationmn.com

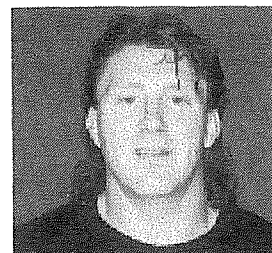

"A great training device to  
prepare your muscles for  
when they become highly  
fatigued."  
Lance Pitlick,  
Florida Panthers

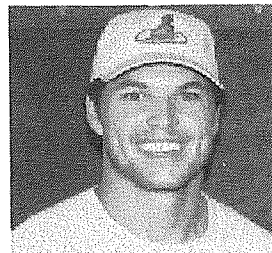

"The improvement on your  
stride is unbelievable."  
Casey Hankinson,  
Chicago Blackhawks

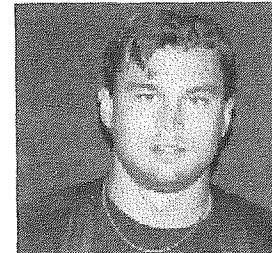

"I wish I would have  
discovered this sooner in my  
career because it is definitely  
beneficial."  
Mike Crowley,  
Minnesota Wild

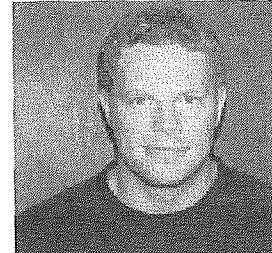

"Perfect training for those  
players who want to get  
serious about their game."  
Wyatt Smith,  
Phoenix Coyotes





## Thank You to Advertisers

Acceleration Minnesota  
 American Family Insurance  
 B & R Concrete and Masonry  
 Barthel's Rental  
 Bindert Painting  
 Bromley Printing  
 Capra's Sporting Goods  
 Carefree Home Services  
 Clean Sweep Plus  
 Coldwell Banker - Tim & Angie Parks  
 Community National Bank  
 Cub Foods  
 Dave's Sport Shop  
 David Banks Studio's  
 Dodge of Blaine  
 Donahue Construction  
 Express Cuts  
 Farmers Insurance  
 Fireside Coffee  
 Fireworks Neon  
 Foley Foods  
 Fricke & Sons Sod, Inc.  
 Gibbs Lawn & Landscape  
 Golden Rayz Tanning  
 Hiawatha-Lake Auto Upholstery  
 Holiday Inn Express - Coon Rapids  
 Holiday Station Stores  
 Jensen's Foods  
 Jensen's Foods  
 John Parks Graphix  
 Jubilee Foods - Blaine  
 Julie's Hair Care  
 Kennedy Scales, Inc.

Kottkes' Bus Service, Inc.  
 LJB Athletic Jewelry  
 Lommen Nelson Law Firm  
 Majestic Oaks Golf Club  
 Marci Bydlon  
 Marquette Bank - Coon Rapids  
 Masterpiece Homes  
 McDonalds in Blaine  
 Multi Center Therapy  
 National Sports Center - Premier Prep League  
 Newmark Homes, Inc.  
 Oak Park Amoco  
 Orthodontics - Drs. Jonak & Bonvino  
 Osage Dental Associates, P.A.  
 Paul's Barber Shop  
 Peck Construction, Inc.  
 Perez Family  
 Picture Perfect Bridal Shop  
 Pizza Hut - Blaine  
 Pov's Sports Bar & Grill  
 Polvlitzki's on 65  
 Radco Truck Accessory Center  
 Raghead Sportswear  
 S & C Pets  
 Schwan's Super Rink  
 Short Stop Bar & Grill  
 Stanek Realty  
 Steve Guider Goalie School  
 Subway - Northgate Mall  
 Tasty Grille & Pizzeria  
 The Black Belt Club Inc.  
 Twin Cities Harley Davidson North  
 Vera Lee's Tailoring



## Blaine Athletics Staff

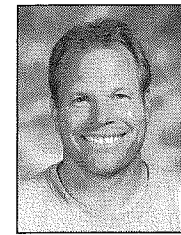

**Dave Nelson**  
 Head Football  
 Coach

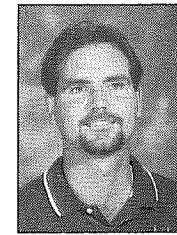

**Berry Arrowsmith**  
 Head Boys Soccer  
 Coach



**John Schlichtmann**  
 Head Girls Soccer  
 Coach



**Ed Peterman**  
 Head Boys and Girls  
 Cross Country and  
 Boys Track Coach



**Jenny Pavlas**  
 Head Volleyball  
 Coach

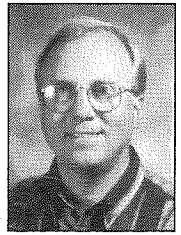

**Ken Peterson**  
 Head Girls Tennis  
 Coach



**Dave Brown**  
 Head Boys and  
 Girls Swimming  
 Coach



**Bill McKee**  
 Head Boys  
 Basketball Coach

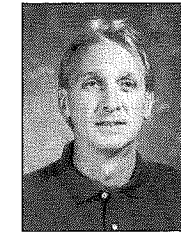

**Steve Reiter**  
 Head Girls  
 Basketball Coach

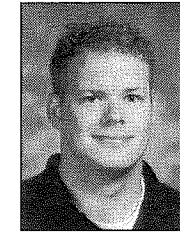

**Dave Aus**  
 Head Boys Hockey  
 Coach



**Marci Bydlon**  
 Head Girls Hockey  
 Coach

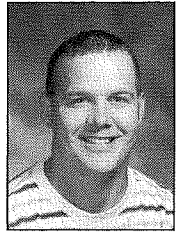

**Todd Little**  
 Head Wrestling  
 Coach

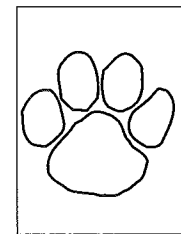

**Luke Winger**  
 Head Boys and Girls  
 Nordic Skiing Coach



**Harvey Hammick**  
 Head Gymnastics  
 Coach



**Tom Wherry**  
 Head Boys and Girls  
 Alpine Skiing and Softball  
 Coach



**Paul Mork**  
 Head Baseball  
 Coach



**Tim Maaske**  
 Head boys Golf  
 Coach

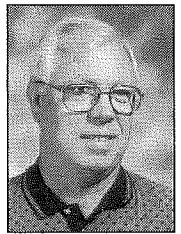

**Curt Johnson**  
 Head Girls Golf  
 Coach



**Ann Stalboerger**  
 Head Girls Track  
 Coach

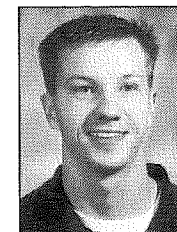

**Jody Cullen**  
 Head Boys Tennis  
 Coach



**Trina Develice**  
 Head Danceline  
 Coach



**Ray Kirch**  
 Activities  
 Director



**Marilyn Ward**  
 Athletic Secretary

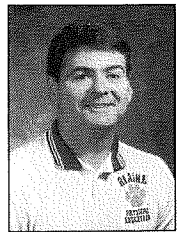

**Gene Palmer**  
 Equipment  
 Manager



YOUR LOCAL  
PRINTER OF  
CUSTOM  
GRADUATION  
ANNOUNCEMENTS

**Go Bengals!**

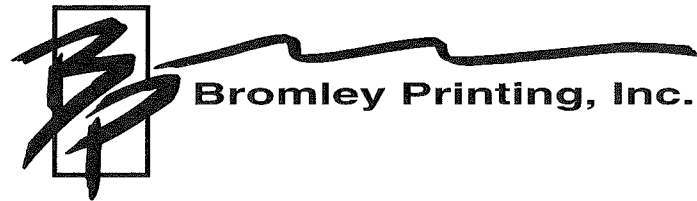

Bromley Printing, Inc.

PRINTING  
*Design*  
MARKETING

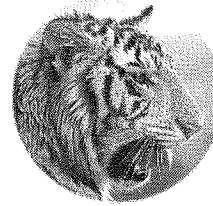

**763.767.0000**

bromleyprinting.com  
514 Northdale Boulevard • Coon Rapids, MN

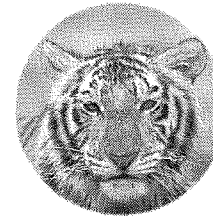

**Congratulations  
Class of 2002!**

See us for Graduation Announcements!

open house cards • personalized napkins • custom designs  
name cards • thank you notes • and much more!

**FREE**  
Open House  
Cards with  
Announcement  
Order!



Bromley Printing, Inc.

**763.767.0000**

514 Northdale Blvd. • Coon Rapids, MN • bromleyprinting.com

Locally owned by Scott and Elizabeth Bromley

Prices  
starting  
at \$35.80



*Officials' Signals*

|                  |                     |                            |                |                        |                   |
|------------------|---------------------|----------------------------|----------------|------------------------|-------------------|
|                  |                     |                            |                |                        |                   |
| Boarding         | Butt-Ending         | Charging                   | Cross-Checking | Hitting from Behind    | Fighting/Punching |
|                  |                     |                            |                |                        |                   |
| Delay of Game    | Elbowing            | Roughing                   | Goal Scored    | Grasping the Face Mask | Interference      |
|                  |                     |                            |                |                        |                   |
| Delayed Offsides | High-Sticking       | Delayed Calling of Penalty | Kneeing        | "Wash-out"             |                   |
|                  |                     |                            |                |                        |                   |
| Icing            | Intentional Offside | Hand Pass                  | Holding        | Misconduct             |                   |
|                  |                     |                            |                |                        |                   |
| Spearing         | Slashing            | Timeout                    | Tripping       | Hooking                | Penalty Shot      |

# MINNESOTA MS. HOCKEY GOALIE AWARD



KATIE  
BEAUDUY



JODY  
HORAK

*Let's Play Hockey annually presents the Ms. Hockey Award to the top senior high school girls hockey player in the state of Minnesota. The award started in 1996, while in 1999, an additional award was added, the Senior Goaltender Award. Academics, community service, citizenship, coachability and on-ice performance prove to be the criteria for these prestigious awards.*

