



GIRLS **FASTPITCH**

20  **16**

State Tournament

Official Program: \$1





Welcome to the Wyoming ASA State Fastpitch tournament hosted by Gillette Girls Fast Pitch Association. *All of the tournament schedules, scores, and brackets are posted at www.gillettefastpitch.com.* Please visit the website for all tournament news and information. Free Wi-Fi is provided at both complexes courtesy of Collins Communications. Have fun and be safe!



TABLE OF CONTENTS



Scores, Schedules, and Brackets Page 1

Opening Ceremonies Page 1

Tournament Rules Page 2

Maps of Facilities Page 3

Team Roster and Photos Page 5

[Opening Ceremonies](#)

Opening Ceremonies is being held at Campbell County High School’s North Campus (the old High School) football field Thursday at 7:00pm.

1000 Camel Dr. Gillette, WY 82716

- *National Anthem (sung by Gillette Blue Jays Britney Hughes, Chelsey Hughes, Cierra Williams)*
- *GGFA Board President Kevin Kienzle*
- *WY ASA President Ron Merritt*
- *JO State Commissioner Rebecca Pexton*
- *ASA District Commissioner Ryan Walker*
- *Umpire Introduction & ASA State UIC Jerry Kramer*
- *GGFA Alum Audrie Conner*
- *Fall Ball – Jim West*
- *Parade of Players*
- *Softball Oath & First Pitch by Mayor of Gillette*

2016 WY ASA State Tournament Rules

CHAMPIONSHIP TOURNAMENT RULES ASA codes and playing rules will apply as outlined in the current official guide with the following exceptions:

1. State Championship Tournaments will be double elimination. ASA rules will be enforced. You may bat your entire line up, and use free substitutions on Pool Play ONLY.
2. Championship Rosters need to be finalized by July 4th, 2016. Coaches need to check their teams in at the coaches meeting, no check ins after 6 pm on Thurs. July 7th.
3. *Player uniform requirements shall be enforced as listed in the ASA Code, every player, coach, or parent in the dugout must be background checked, at least 1 coach must be ACE Certified. **Coaches and parents in the dugout must have background check and/or ACE card on a lanyard visible at all times.***
4. Teams must check in with an ASA official 15 minutes prior to scheduled game time.
5. Game time is forfeit time. No grace period.
6. If tournament schedule is delayed, it shall be the responsibility of each manager to contact the ASA representative for possible game time and field location changes.
7. The team listed on top of the bracket shall occupy the third base dugout. Exception: A team playing in double header on the same field shall stay in the same dugout.
8. Home team shall be determined by a coin toss, at the time line-up cards are submitted. All equipment must be out and accessible for the Umpires to inspect before each game. Altered or illegal equipment being used in game play, will result in the Manager and player involved being ejected from the Tournament.
9. Game balls will be supplied by the tournament officials and are the only ball allowed in the tournament. If violated, the pitcher and head coach will be disqualified from the game per Rule 1 of Definitions. If the violation occurs again, the team at fault will forfeit the game.
10. Infield practice is not allowed, practice behind fences or in outfield is acceptable.
11. Playing rule protests will be settled prior to the next pitch. Player eligibility protests shall be made in a timely manner and according to ASA Code and tournament ground rule.
12. A Run Rule shall be in effect according to ASA, 15, 12, 8, after 3, 4, 5.
13. The Tie Breaker Rule shall be in effect according to ASA guidelines.
14. Time Limit Rule shall be in effect, 75-minute time limit, finish the inning. Championship games will be 7 innings or run rule. Except in the 10U division, it will be 90 minutes, run rule, or 7 innings.
15. Use of tobacco products is prohibited at Junior Olympic Tournaments. **NO GUM OR SUN FLOWER SEEDS ALLOWED INSIDE THE ENERGY SPORTS COMPLEX.**
16. No alcoholic beverages or illegal drugs are permitted on or near the fields, including bleachers and spectator areas.
17. Umpires (during games) and/or tournament officials shall have the responsibility of ejecting coaches, players, or spectators for abusive language or other acts that are contrary to the objectives and purposes of ASA. A warning for the first offense MAY be issued at the umpire's/officials discretion. The second offense by coaches or players shall result in ejection of the responsible individual(s) from the game. Second, and subsequent, offenses by a spectator shall result in ejection of the (1) head coach, (2) coaching staff, (3) players.
18. **10u Rec only – each team will bat 9 batters or 3 outs per half inning, whichever comes first. Batting line up will resume where ever it left off. There will be NO run rule per inning. All other rules remain the same.**
19. Tournament information, and maps to fields can be found on our website, www.gillettefastpitch.com.

Tournament Director	Mike Castellanos	307-689-40689	mcast809@gmail.com
Tournament Co-Director	Kaycee Jones	307-689-6403	nkjones2010@yahoo.com
State Commissioner	Ron Merritt	307-886-5755	merritt@silverstar.com
State JO Commissioner	Rebecca Pexton	307-358-6764	rebeccapexton@gmail.com
Umpire-In-Chief	Jerry Kramer	307-251-4806	jkramer880@aol.com
Deputy Umpire-In-Chief	Larry Bennett	307-251-4806	larryb@wasteconnections.com

WELCOME TO GILLETTE



This tournament is being held at both Biccennial Park and the new Energy Capital Sports Complex. The two inset maps show the field layouts at the two facilities.

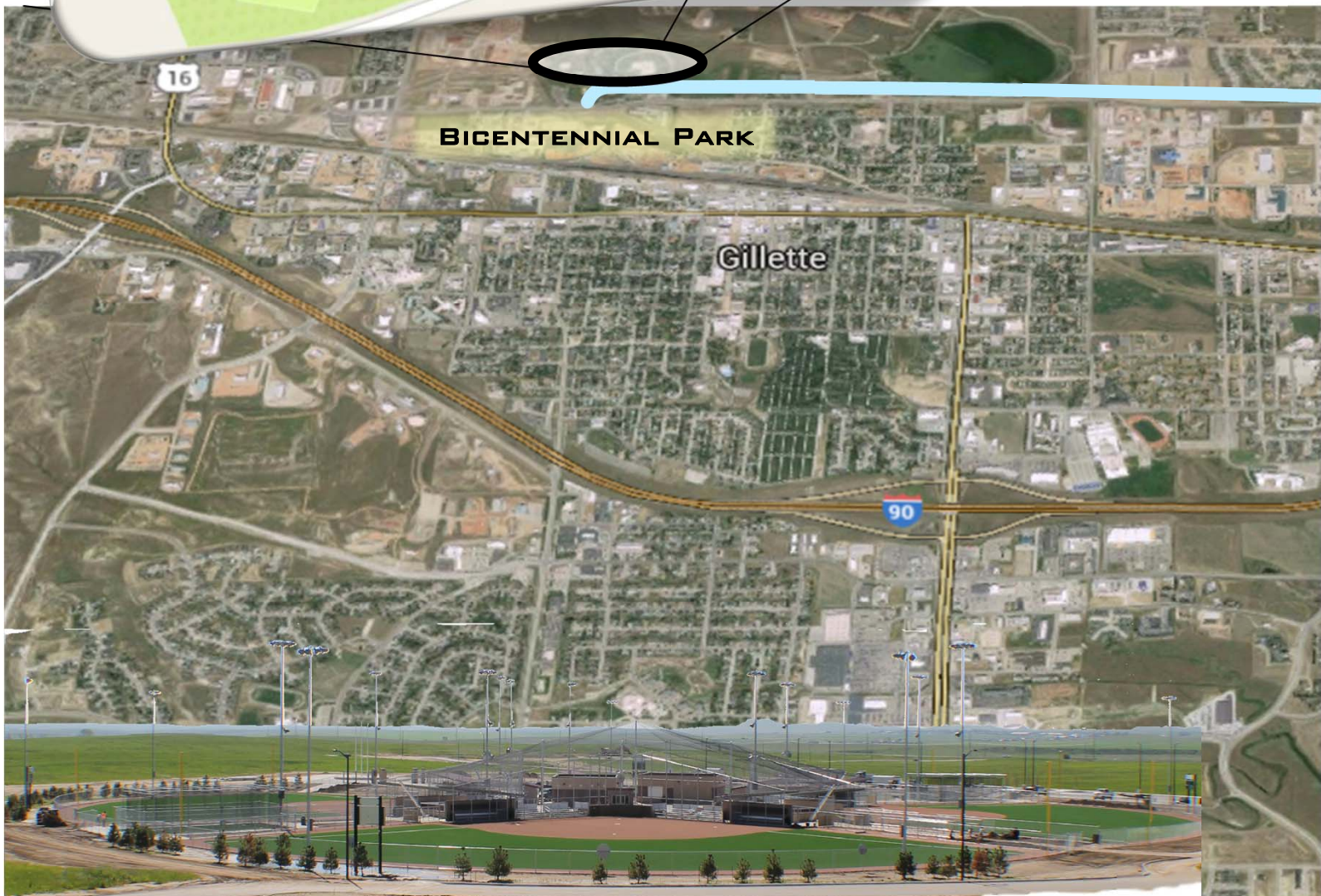

These fields can be accessed from Warlow Drive and Garner Lake Road \ Southern Drive that interconnect with several main arteries for the City. The travel time between locations is usually about ten minutes, but you may allow for more time depending on traffic from other tournament attendees

Please take opportunities between games to visit some of the great Gillette local businesses and tournament sponsors.

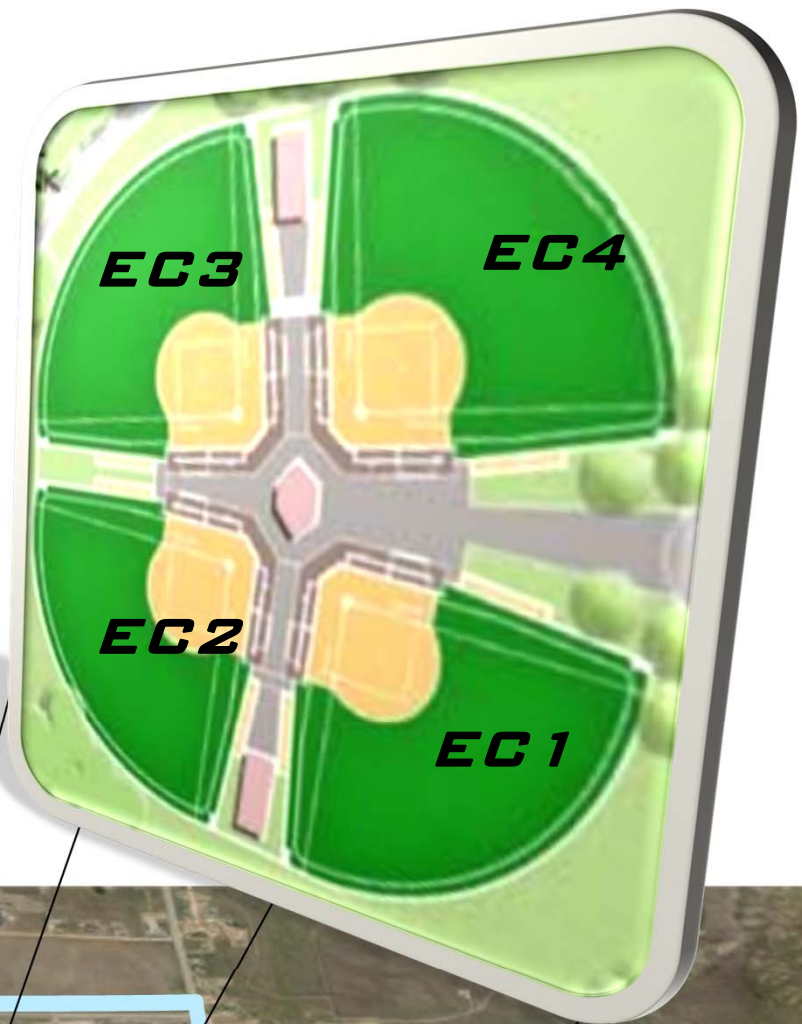

WARLOW DRIVE

**GARNER LAKE ROAD \
SOUTHERN DRIVE**

**ENERGY CAPITAL
SPORTS COMPLEX**

Gillette Blue Jays



16U Cheyenne Extreme



18U Cheyenne Extreme



18U Rock Springs Storm



16U Casper Voltage

Team Not Pictured

Manager: Randy Bragg

- 24 Dominique Bragg
- 6 Grace Roberts
- 30 Josephine Wood
- 9 Mattie Robinson
- 11 Korlyn Sweeney
- 16 Samantha Wood
- 5 Libby Edwards
- 18 Caitlin Logan
- 10 Elizabeth Venegas
- 22 Madison Nipper
- 1 Danilynn Schell
- 4 Haliley Lucero
- 12 Parker Mooren

Back Left to right- Shyana Hunt, Felicity Peterson, Megan Bradford, Mylynn Collins, Katelyn Valdez.

Front Left to right- Aubrey Ice, Faith Fernandez, Rylee Easton, Maygen Stassinis.

Not pictured- Rebecca Riggle

Coaches - Krystal Hyde, Paul Johnson & BR Levitt

Cheyenne Devils

Team Not Pictured

Gillette Blue Jays - Reynolds



2 AALIYAH LAUGHLIN; 4 GABBY PERTILE;
5 CIERRA WILLIAMS; 6 KHAILEY SEARING
7 ALANA TILTON; 8 KAYLIN CHASE
9 KAYLA GREEN; 12 MATTEA MATTHEIS
15 SHAYLEE CASHEN; 22 AUTUMN LUND
23 MARIAH ROGERS; 27 AYVREE BURG

Gillette Blue Jays - West



1 Alissa West; 3 Dakota Jones; 4 MaKenzie Gossard;
5 Chelsey Hughes; 6 Kim Kern; 7 Macy Kasperik;
8 Clowy Hurlburt; 10 Alexa Kubacher; 11 Britney Hughes;
12 Madison Piercy; 14 Lexie Johnson



14U

Cheyenne Extreme - Matthie



CHEYENNE EXTREME

Rozlynd Moyte, Kendall Moyte, Sydney Allen, Lauren Mack, Kelsie Gley, Brooke Nesvik, Brianna Matthie, Heather Green, Braeden Stewart, and Marissa West.

Cody Pride



Front Row: Taylor Dye, Korah Butler, Leiawna Varian, Mackenzie Brown, Emily Egger, Nyah Meier

Middle Row: Kylie Hammond, Allyson Schroeder, Sarah Dunkerley, Kinley Bollinger, Skylar Cooley, Ashley Dunkerley, A'din Ringel, Kaitlyn Shearer

Back Row: Steve Dye, Madison Montgomery, Coty Ringel, Shawn Egger

When I was a kid, I dreamed
of using a bat with my own
name on it.

Jennie Finch

14U Teams Not Otherwise Pictured

Douglas – Manager Jaime Townsend

Lander Addies – Manager Jessica West

Worland – Manager Dave Coronado

Cheyenne Extreme – Manager Chace Tavelli

Torrington Twisters – Manager Lonna Schmick

14U Rock Springs Storm



Jena Trujillo, Kelsey Persinger, Harlie Nance, Angelina Yantis Savannah Weerheim, BACK ROW Shaylee Weerheim, Addison Meidinger, Brixen Mathis, Makayla Kramer Kinley Finn, Allison McConnell, Kaydrie Jacobsen, not pictured is Shaylee Peterson



2007 S Douglas Hwy Unit D next to Ramada Plaza
Only 5 min from Energy Capital Sports Complex!

Open Mon-Fri 10-10

Sat 11-10

Sun 12-8.00

10 % off purchase



12U

12U Rock Springs Storm



Front Row. Ashley Anderson, Kiley Walker, Saylor Pecolar, Kaelen Swenson, Ava Erramouspe

Back Row. Bailee Hammontree, Brenli Jenkins, Kennedy Shassetz, Mari Holmes, Chloe Butcher, Adley Robbins.

Coaches: Head Coach Kevin Pecolar, Assistant Coaches Heather Anderson, Mike Swenson, Misty Walker

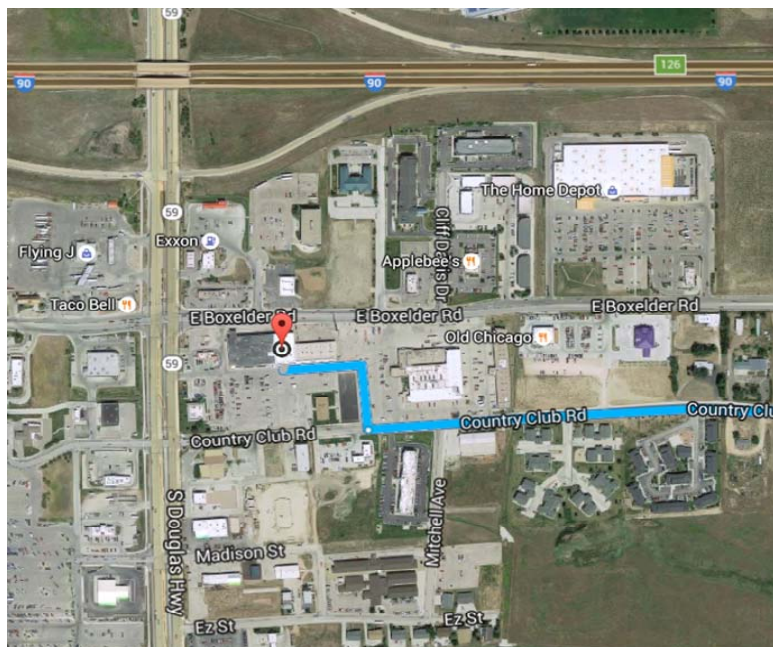

"I mean, I love winning, but losing is a much more intense feeling, I hate losing."

Jennie Finch

Gillette Blue Jays



Top Left to Right: Ella Partlow, Jaci Piercy, Livia Castellanos, Logan Brown, Sydney Sjolin, Gwen Andela

Bottom Left to Right: Kaiden Horton, Taylor Curtin, Emma Kimberling, Mekyla Smith, Rhiannon Davis, Joelle Spelts



12U

Casper Voltage



Top L-R Rachael Bradley, Aurora Tullock, Emily Robinson, Jayden Porter, Hannah Trumbull, Quinci Mooren. **Bottom L-R** Sophie Wood, Allyssa Davis, Siera Randolph, Grace Clair, Darian Frost.
Missing
Katalyn Campbell

Coaches: Rick Robinson, James Bradley, Danial Randolph, Jamie Carr, Mckinley Ernest.

Douglas Diamonds



Front Row: Leticia Monreal and Angie Jensen
2nd Row: Mackenzie Moore, Sidney Stearns, Timea Ford and Olivia Penfield
3rd Row: Gabbi Esquibel, Jillilyn Fertig, Taylor Maxwell and Kaylee Rouse
Back Row: Coach Heather Maxwell, Coach Jessie Page and Coach Cortney Jensen
Not Pictured: Mekaila Snyder and Lola Cathcart

Cheyenne Extreme - Ackerman



Cheyenne Extreme - Schwaiger



12U Teams Not Otherwise Pictured

Lander – Manager Billie Dighton

Laramie – Manager Marce Vasquez

Green River Chaos – Manager Sandra DeLao

Torrington Twisters – Manager Janey Eckwall

Gillette Blue Jays



Brook Carroll; Avery Gray; Kayleigh Jones; Caitline Kaul; Brianna Ketchum; Jorie Medrano; Lauren O'Loughlin; Addie Rambo; Macie Selfors; Jadeyn Snyder; Marissa West

Rock Springs Little Storm



10 Katie Copsey; 25 Payton Soltis; 13 Rilynn Wester; 29 Cienna Bennett; 27 Hadlee Miller; 15 Brixon Frazier; 14 Danyell Jacobson; 18 Elizabeth Hammontree; 21 Joselyn Arrants; 7 Makla Sweeny; 9 Aspen Solstis

10U Teams Not Otherwise Pictured

Wheatland Lobos – Manager Erin Coates

Laramie – Manager Marty McKinney

Torrington – Manager Molly Morehouse

Cheyenne Extreme – Manager Becky Oswald



Cheyenne Extreme



Cody Pride



Front Row (Left to Right): Violet Wollschlager, Ava Meier, Jayma Tuttle, J'Lee Ringel, Morgan Evans, Sydney Simone, Riley Simone
Middle Row (Left to Right): Gabrielle Lee, Hudson Selk, Ellie Ungrund, Laura Phillips, Ava Wollschlager, Jayci Ervin
Back Row (Coaches Left to Right): Armand Simone, Keith Ungrund, Ryan Selk, Jim Evans

Little Blue Jays

Team Not Pictured

Manager: Audrie Conner

Onna Castellanos; Natalie Clonch; Hallie Cole; Kambel Cox; Kia Dymond; Baylee Gray; Kylee Kern; Astyn Ketchum; Mackenzie Maslack; Clarissa Reynolds; Avery Theis; Violet Timmons; Samantha Torres; Falen Wilckerson; Charisma Williams



SMOKEHOUSE

★ SPECIALS ★

IT ALL COMES TOGETHER HERE.



2510 S Douglas Hwy, Gillette, WY 82718

**Open at 4:30am all Tournament
Weekend!**



PROUD SPONSORS



- Black Cat Construction
- Tisdale Creek Ranch
- Gillette Contractors Supply
- Kuhbacher Ranch
- The Lodge Deadwood
- Precision Insulating & Construction LLC
- Gillette Optometric Clinic
- Joe's Plumbing & Heating
- Precision Well Service
- ERA Priority Real Estate - Josh McGrath
- L&H Industrial
- Selectel Wireless
- Family Fun Frontier Center
- P.I.E., Inc.
- White's Frontier Motors
- Ida Snead State Farm Insurance Agency
- Ryan Sanitation

