



**Saturday February 27, 2011**  
**OMHA Game Day Coaches Clinic**

**Joe Cirella**

Assistant Coach & Assistant GM  
Oshawa Generals Hockey Club

# **OMHA Game Day Coaches Clinic**

Oshawa Generals Hockey Club

## Data Management

- Personnel
  - Tools
  - Sheets
  - Summary
- Implementation

# OMHA Game Day Coaches Clinic

Oshawa Generals Hockey Club

## Data Management

- Personnel
  - Assistant Coaches
  - Statistician
  - Parents
  - Mentors

# OMHA Game Day Coaches Clinic

Oshawa Generals Hockey Club

## Data Management

- Tools
  - Steva
  - Pre-scout
  - Statistician
  - Video





# Game Card

WHITBY POWERPLAY

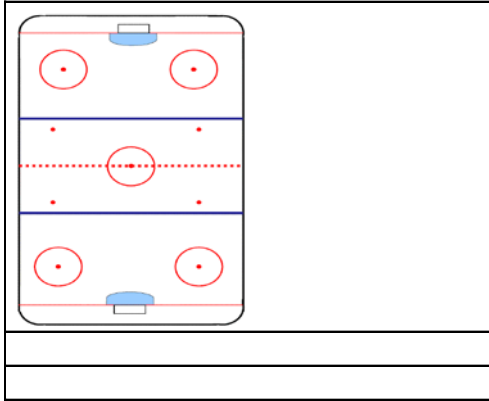

WHITBY POWERPLAY

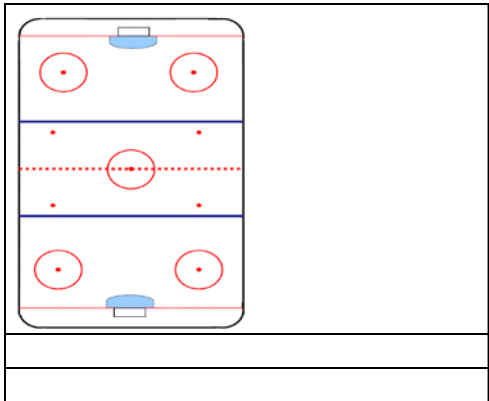

\_\_\_\_\_

\_\_\_\_\_

\_\_\_\_\_

\_\_\_\_\_

\_\_\_\_\_

\_\_\_\_\_

WHITBY NOTES

\_\_\_\_\_

\_\_\_\_\_

\_\_\_\_\_

\_\_\_\_\_

\_\_\_\_\_

WHITBY STATS

#	DEEP	TURN	+/-	CHANCE
7				
8				
9				
12				
15				
27				
42				
44				
61				
71				
74				
75				
81				
85				
94				

WHITBY PK

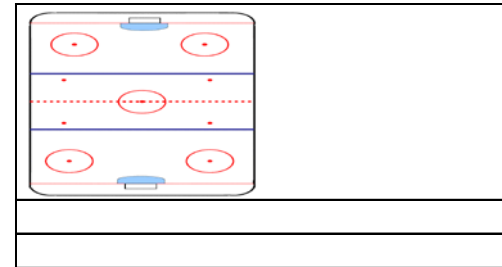

# Pre-Scout

LINES

-----  
-----  
-----  
-----  
-----  
-----

FC

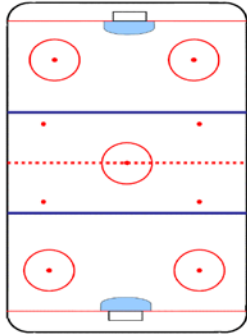

OZP

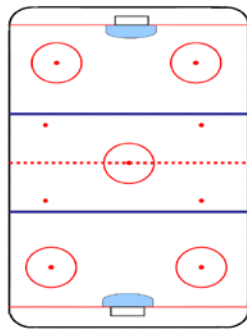

PP

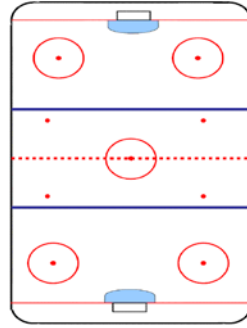

PK

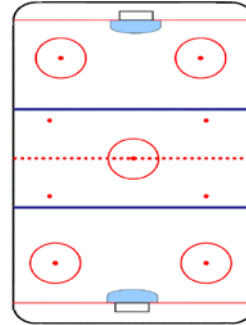

DZC

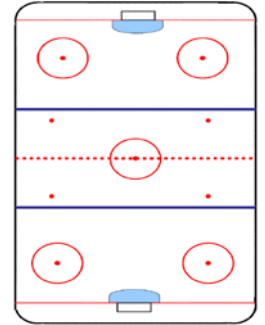

GOALIES

-----



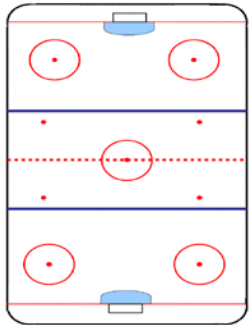

Notes:

-----  
-----  
-----  
-----  
-----

-----  
-----  
-----  
-----  
-----

-----  
-----  
-----  
-----  
-----

-----  
-----  
-----  
-----  
-----

-----  
-----  
-----  
-----  
-----

# Shots / Faceoffs

# OMHA Game Day Coaches Clinic

Oshawa Generals Hockey Club

Data Management

## Summary

GAME #	OPPONENT	GOALIE	WIN / LOSS	SCORE	CHANCES							SHOTS		FACEOFFS	GOAL
					RUSH	OZP	FC	PP	PK	FO	TOTAL	FOR	AGAINST		SCORERS
1	PICKERING	MATT	W	6 - 1	**6/1	2/2*	*4/1	**3/6	*1/0	*1/0	16 / 10	27	14	24 - 23	74, 75, 8, 7, 12, 81
2	KINGSTON	AUSTIN	W	4 - 2	*3/0	2/2	2/2*	1/3*	***3/0	0/0	11 / 7	20	19	19 - 26	71, 7, 12, 12
3	@ CLARINGTON	MATT	T	4 - 4	6/3	**3/2*	4/1	*4/2**	0/0	*1/1*	18 / 9	24	14	22 - 24	74, 94, 12, 27
4	PETERBORO	AUSTIN	W	9 - 3	**4/4*	***4/3*	2/1*	***6/3	*2/0	0/0	18 / 11	33	17	27 - 27	9,12, 9, 71, 75, 94, 9, 9, 12
5	AJAX	MATT	L	0 - 3	3/4**	1/1*	0/0	3/0	0/0	0/0	7 / 5	16	12	14 - 16	
6	PICKERING	AUSTIN	W	1 - 0	3/1	*4/2	4/0	2/3	0/0	0/0	13 / 6	20	10	27 - 18	8
7	@ PETERBORO	MATT	W	5 - 3	***9/5*	*4/1	*3/0	2/2**	0/0	1/1	19 / 9	23	17	30 - 22	61, 81, 27, 74 12
8	@ PICKERING	AUSTIN	T	2 - 2	*3/1	*3/7*	1/3*	4/7	1/2	0/0	12 / 20	21	39	28 - 20	61, 12
9	@ CLARINGTON	AUSTIN	W	1 - 0	4/2	*4/0	2/2	9/1	1/2	0/0	20 / 7	30	13	28 - 18	12
10	CLARINGTON	MATT	W	4 - 0	1/1	*7/1	1/1	***7/3	0/0	0/0	16 / 6	23	9	21 - 9	12, 61, 8, 9
11	@ KINGSTON	AUSTIN	T	2 - 2	*9/1*	*10/1*	1/2	0/0	0/0	1/1	21 / 5	32	11	19 - 25	74, 61
12	PETERBORO	MATT	W	5 - 2	*8/3**	***6/2	3/1	*1/0	3/1	1/1	22 / 8	29	9	29 - 17	8, 8, 42, 75, 74
13	AJAX	AUSTIN	L	3 - 2	1/1	*3/2*	1/1	1/3**	*1/0	0/0	7 / 8	14	15	17 - 26	61, 81
14	@ OSHAWA	MATT	W	4 - 1	**3/3	**3/0	1/0	0/3*	3/0	0/0	10 / 6	13	11	21 - 16	42, 9, 81, 81
15	@ OSHAWA	AUSTIN	W	3 - 2	4/4	*3/1	*3/2	*1/4*	0/1*	1/0	12 / 12	20	18	10 - 22	8, 81, 81
16	@ PICKERING	MATT	W	4 - 3	*6/3*	**6/1	2/1*	5/8*	1/0	*1/0	21 / 13	32	22	33 - 32	44, 8, 61, 75
17	@ PETERBORO	AUSTIN													
18	CLARINGTON	AUSTIN													
19	@ AJAX	MATT													
20	@ KINGSTON	MATT													
21	OSHAWA	AUSTIN													
22	@ AJAX	AUSTIN													
23	KINGSTON	MATT													
24	OSHAWA	MATT													

**CURRENT SEASON RECORD (INCLUDING TOURNAMENTS) : (W - L- T) 20 - 5 - 3 GF = 102 GA = 51**

# OMHA Game Day Coaches Clinic

Oshawa Generals Hockey Club

- Video

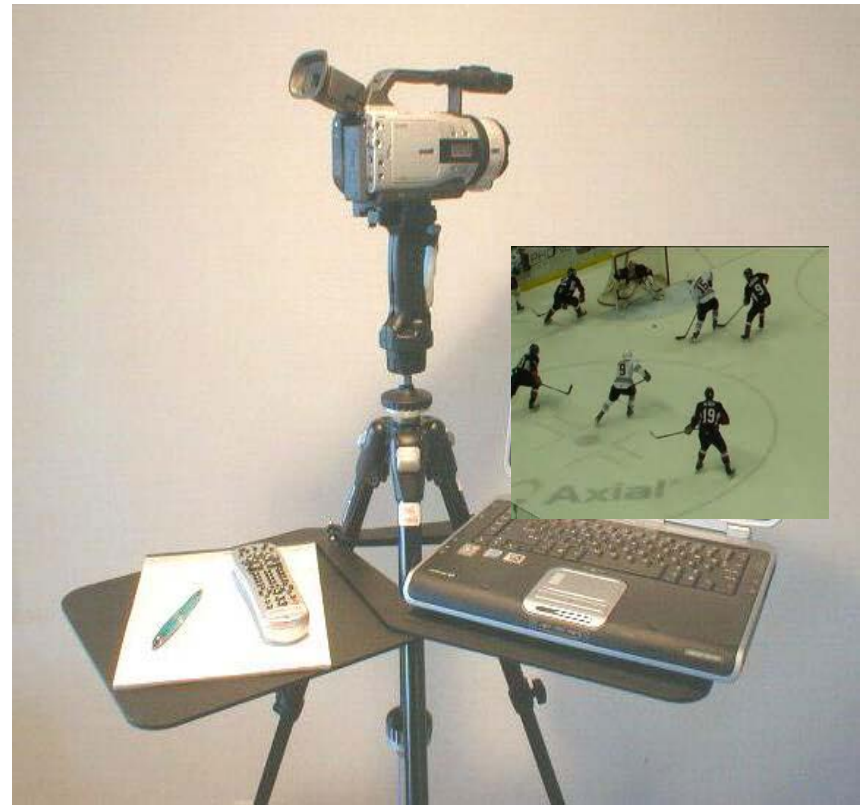

# OMHA Game Day Coaches Clinic

Oshawa Generals Hockey Club

## Data Management

- Implementation
  - Practice to Game Strategies