



PLAYER NAME

**TRAVIS LINANE**

CLASS

**2026**

HANDEDNESS

**RHP**



**E-mail:**  
ttr11508@gmail.com

**Age:**  
17



**State:**  
United States, California

**High School:**  
Piedmont Hills High



**Height:**  
5' 11"

**Weight:**  
160 lbs



**Coach:**

**Facility Name:**  
-

**DATA**

| Pitch Type | Velo | Max. Velo | RPM  | Max. RPM | Vert. Break | Horz. Break | Spin Eff. | Gyro Deg. | Spin Dir. | Strike % |
|------------|------|-----------|------|----------|-------------|-------------|-----------|-----------|-----------|----------|
| FB         | 86.4 | 88.6      | 2180 | 2412     | 13.5        | 7.5         | 83.4%     | 33.0      | 01:19     | 30.0%    |
| SL         | 75.7 | 77.6      | 2394 | 2517     | -6.5        | -13.4       | 39.4%     | 67.0      | 07:30     | 50.0%    |

**PITCH TYPE FREQUENCY**

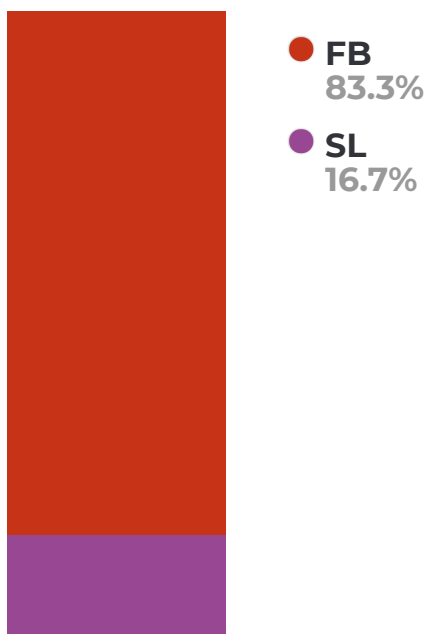

**PITCH SCORES**

|    | High School | College | PRO  |
|----|-------------|---------|------|
| FB | 51.4        | 35.4    | 32.1 |
| SL | 59.2        | 41.2    | 29.2 |

MOVEMENT

● FB ● SL

SPIN DIRECTION

Arrow is pointing towards spin profile of each pitch (backspin, topspin, sidespin)

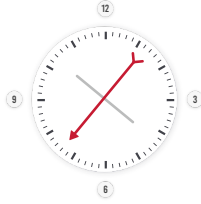

FB 01:19

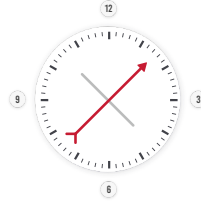

SL 07:30

BREAK PLOT

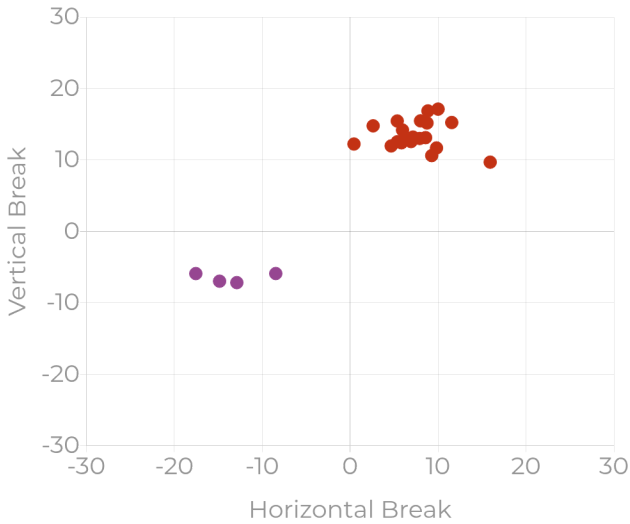

BREAK AVERAGES

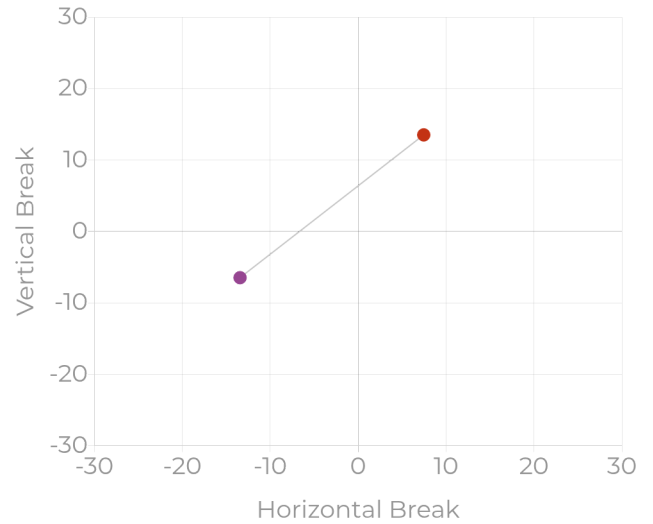

TOTAL BREAK

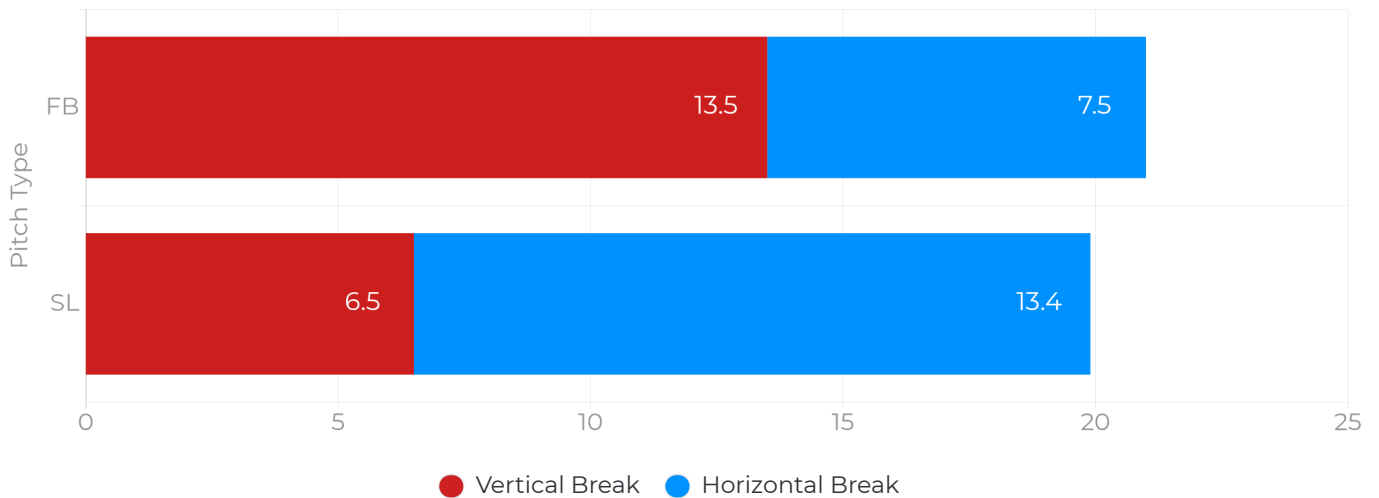

● FB ● SL

STRIKE ZONE

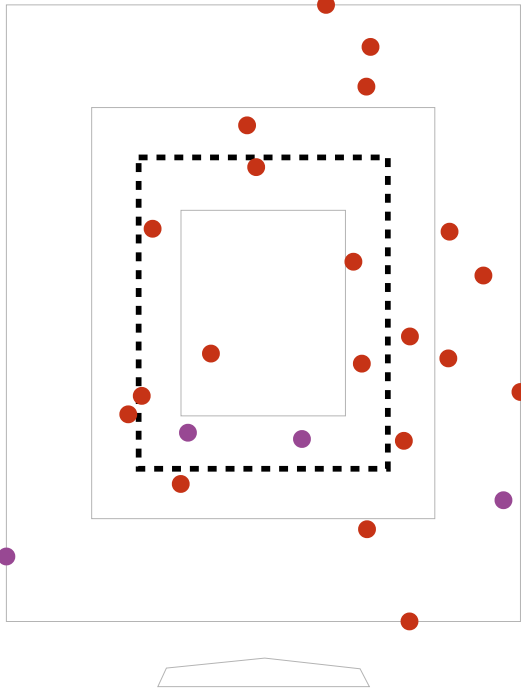

STRIKE ZONE PERCENTAGE

|    | Strike % | Heart % | Shadow % | Chase % | Waste % |
|----|----------|---------|----------|---------|---------|
| FB | 30.0     | 5.0     | 50.0     | 30.0    | 15.0    |
| SL | 50.0     | 0.0     | 50.0     | 25.0    | 25.0    |

VELO DISTRIBUTION

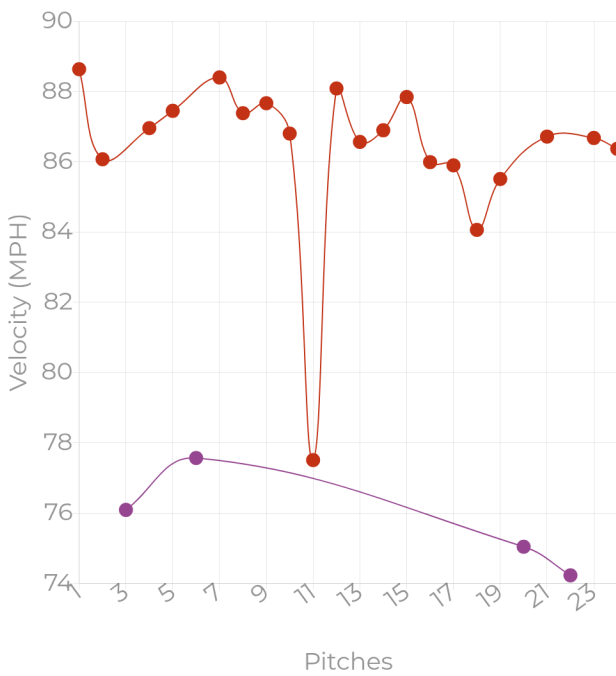

SPIN RATE VS VELO

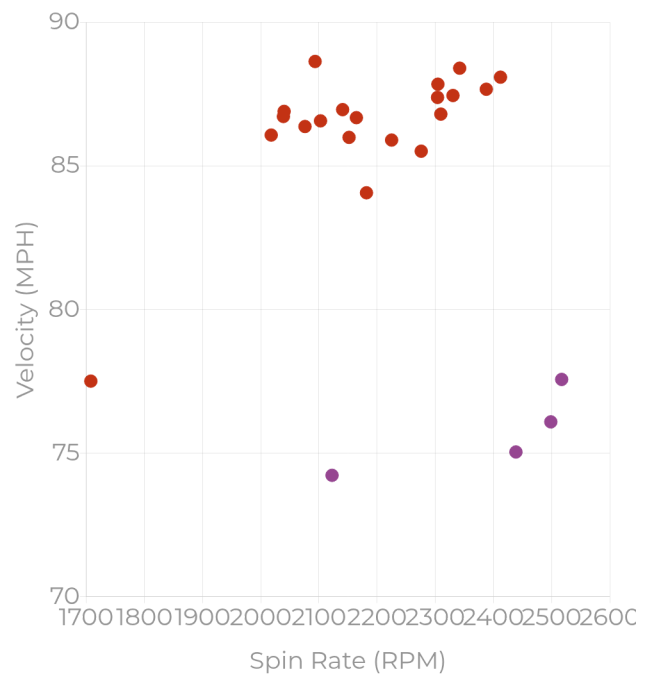

● FB ● SL

**RELEASE WINDOW**

**RELEASE AVERAGES**

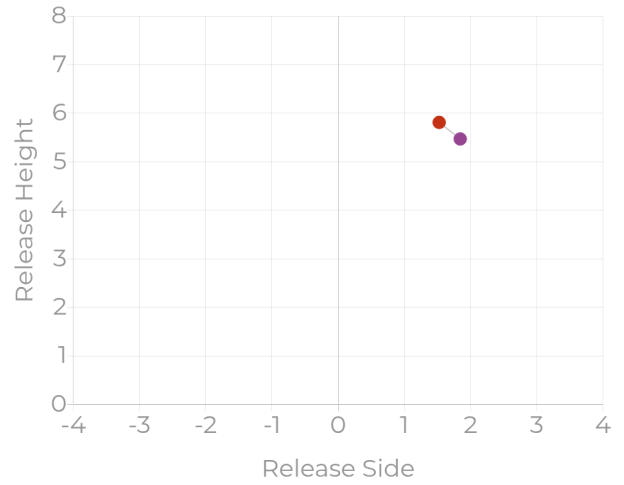
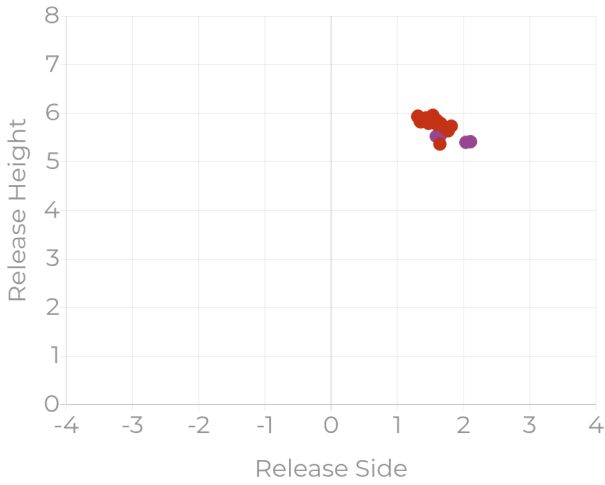

**RELEASE DATA**

| Pitch Type | Release Angle | Horizontal Angle | Release Height | Release Side |
|------------|---------------|------------------|----------------|--------------|
| FB         | -1.6          | -1.9             | 5.8            | 1.5          |
| SL         | 0.7           | -1.1             | 5.5            | 1.8          |

**SEAM ORIENTATION**

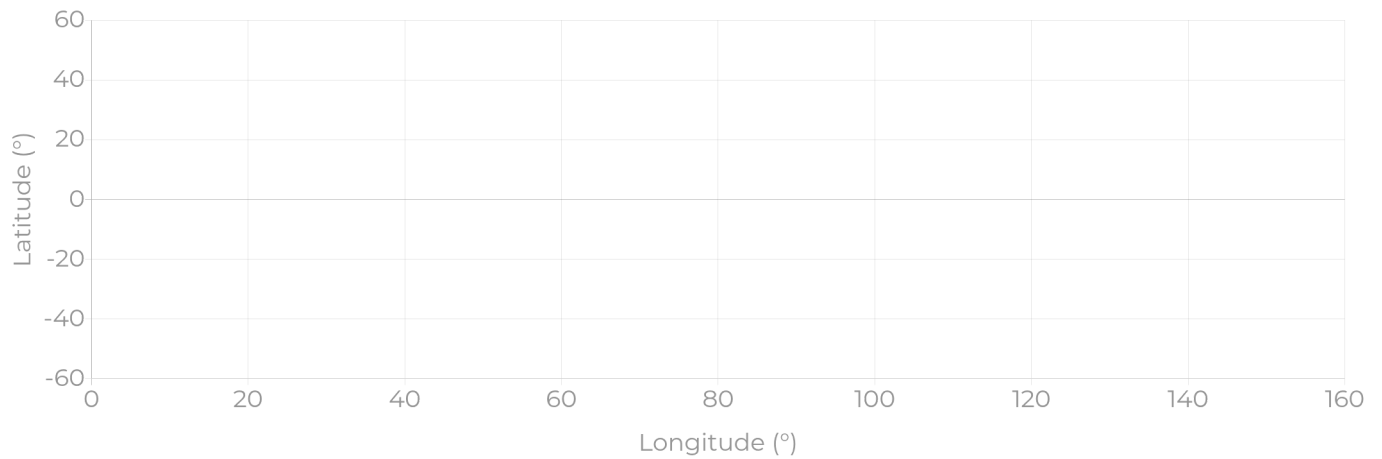

PITCH BREAKDOWNS - FASTBALL

All data points shown are averages unless otherwise specified.

| Count | Velo | Max. Velo | Max. RPM | True Spin | Spin Eff.% | Gyro Deg. | VB   | HB  | R. Height | R. Side | R. Angle | H. Angle |
|-------|------|-----------|----------|-----------|------------|-----------|------|-----|-----------|---------|----------|----------|
| 20    | 86.4 | 88.6      | 2180     | 1815      | 83.4%      | 33.0      | 13.5 | 7.5 | 5.8       | 1.5     | -1.6     | -1.9     |

PERFORMANCE TRACKING - FB

Plots will only be shown for pitches that recorded data.

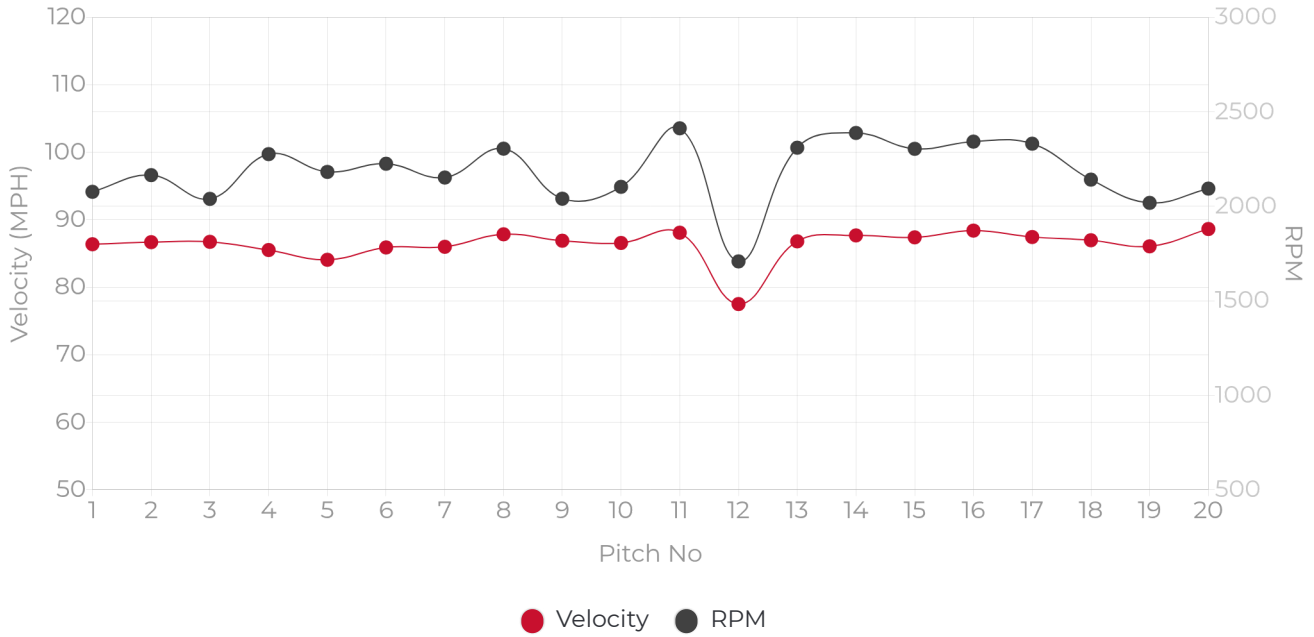

STRIKE ZONE HEATMAP - FB

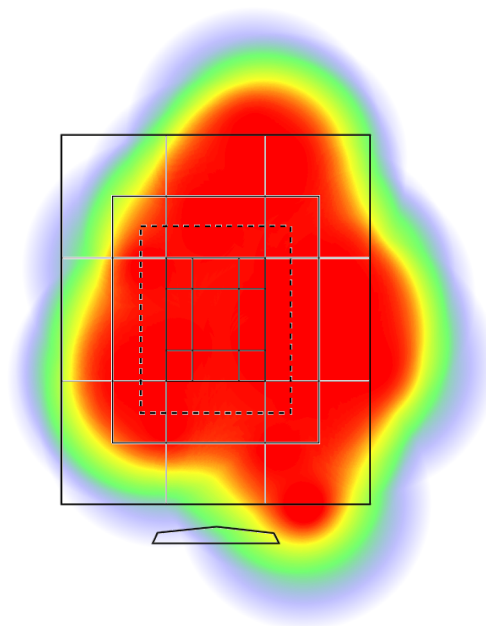

**PITCH BREAKDOWNS - SLIDER**

*All data points shown are averages unless otherwise specified.*

| Count | Velo | Max. Velo | Max. RPM | True Spin | Spin Eff.% | Gyro Deg. | VB   | HB    | R. Height | R. Side | R. Angle | H. Angle |
|-------|------|-----------|----------|-----------|------------|-----------|------|-------|-----------|---------|----------|----------|
| 4     | 75.7 | 77.6      | 2394     | 944       | 39.4%      | 67.0      | -6.5 | -13.4 | 5.5       | 1.8     | 0.7      | -1.1     |

**PERFORMANCE TRACKING - SL**

*Plots will only be shown for pitches that recorded data.*

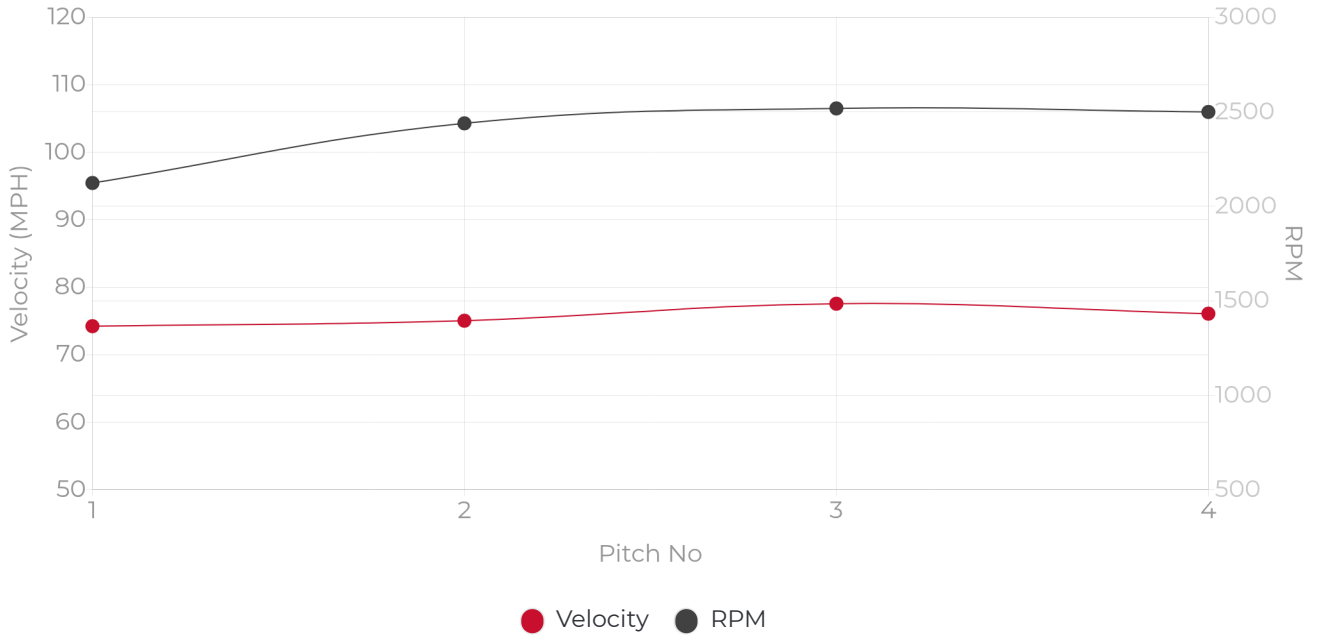

**STRIKE ZONE HEATMAP - SL**

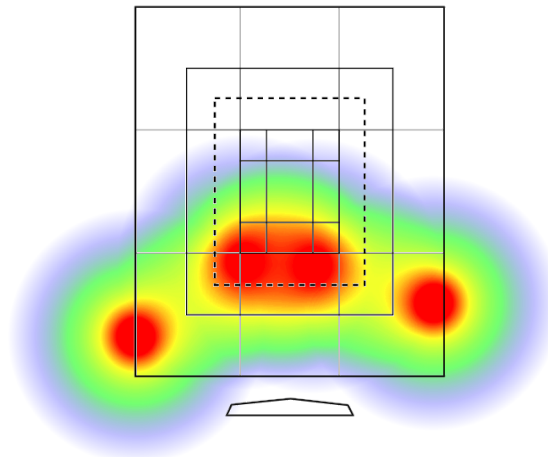

**RELEASE HEIGHT**

---

Vertical height above the ground at the point the pitch is released.

**RELEASE SIDE**

---

The distance from the center of the rubber at the point of release from the pitcher's POV where the right is a positive number and the left is a negative number.

**RELEASE ANGLE**

---

Vertical angle of the ball leaving the pitchers hand where up is positive (higher pitches or pitches with a large amount of negative vertical movement) and a downward angle being negative (pitches lower in the zone or traditionally higher positive vertical break).

**HORIZONTAL ANGLE**

---

The Directional degree when the ball leaves the pitchers hand where to the left is negative and the right is positive from the Pitcher's POV. Traditionally, all RH P's have a negative angle and LHP's have a positive angle to varying degrees.

**STRIKE ZONE BREAKDOWN**

---

**Heart of Plate:** Batter wants to Swing, pitcher wants him to Take

**Shadow Zone:** 50/50 on pitch called either way

**Chase Region:** Batter wants to Take, pitcher wants the Swing

**Waste Area:** 1+ foot off edge of strike zone

