# Detroit Advance

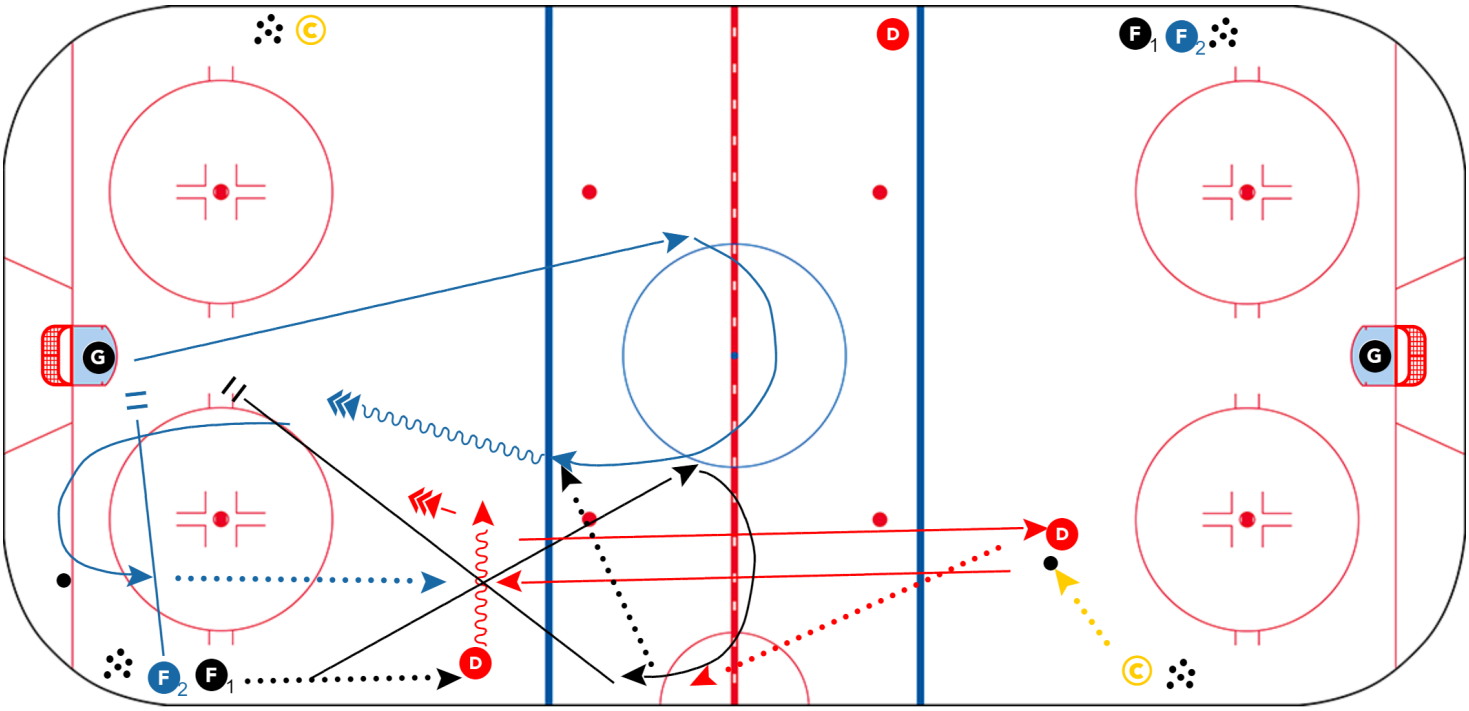


**Description**

- F 1 passes to D and adds pressure to D to shoot
- F 2 goes to the net for screen/tip
- D goes back on puck that Coach spots, then passes to F 1 who comes back and stretches away.
- F 2 comes around circle and supports F 1 receiving the pass, F 1 then passes to F 2 who skates in for a shot on goal.
- F 1 skates hard to the front of the net and stops, F 2 picks up 2nd puck in corner and passes to D that followed up the play.